RELIABLE UNITED PRESS NEWS

CIRCULATION TODAY
2,317

THE CLEARFIELD PROGRESS

THE WEATHER
Generally fair tonight

VOLUME XII. CLEARFIELD, PENNSYLVANIA, MONDAY EVENING, OCTOBER, 29, 1917 NUMBER

French and British Go To Aid Cadorna Against Germans

Believed in Washington That Minister Orlando Has Succeded in effecting Reorganization of Italian Cabinet

GERMAN PAPERS SAY MICHAELIS IS OUT

Washington, Oct. 29—Although formal announcement is withheld at noon Rome dispatches today indicate that Minister of Interior Orlando has accomplished his reorganization of the Italian cabinet. With this accomplished there is hope in Allied political and diplomatic circles that the Italian forces will get upon their feet on the Austro-Italian front.

French and British aid is en route to the Italian General Cadorna and will reach him late today or tomorrow Russian cables today said that the Germans have completely evacuated Werden Peninsula.

In last week's war review the war department head paid high praise to the British for their successes on the western front He said that on all fronts with the exception of the Italian there was evidence of a great concerted Allied drive.

Haig's Statement

General Haig's official statement today announces successful raids carried out by the British and Belgians. Many prisoners and machine guns were captured. Evacuation of Werber followed the evacuation of Reval fortress by the Germans. Werder had been occupied by the Germans for ten days.

Machaelis Has Resigned

Zurig, Oct. 29—The Kaiser has accepted Chancelor Michaelis' resignation declar[illegible] leading newspapers of Stutgart today.

BOWLING SCHEDULE IS REVISED

The bowling schedule as published in the papers the other day has been found to be in error and a complete revised schedule has been prepared. Space prohibits our printing the schedule in full at this time except to announce that tonight the Business Men are to meet the High School Team and tomorrow the Allies will meet the Fire Brick Team. Further announcements of the schedule will be made from time to time.

CHICAGO ALIENS SENTENCED

Chicago, Oct. 29.—Gustav Jacobsen, Alfred Wehde, and Geo. Boehm, German aliens, today were sentenced to three years imprisonment in Leavenworth prison and fined $13,000 each for conspiracy to foment a revolution in India. Each man was sentenced two years additional for putting the plans into effect. A Hindu, convicted with them, was sentenced to 18 months and fined $200.

Have you procured your tickets for the West Side Sunday School Orchestra Musicale yet? It is sure to surpass the last one which everyone voted a huge success.

CURWENSVILLE YOUTH AWARDED CARNEGIE MEDAL

Among the people awarded medals and money by the Carnegie Hero Fund Commission is a Curwensville youth named Scott D. Ammerman, aged 17 years. He attempted to save Thomas B. Evans, Jr., aged ten, from drowning, December 27, 1916. Thomas broke through thin ice sixty feet from the bank of the West branch of the Susquehanna river where the water was seven feet deep. Ammerman walked toward him and threw a bough to him but the drowning boy made no attempt to grasp it. Ammerman then crawled toward him. He began breaking the ice between himself and Thomas, but the boy sank and was drowned before Ammerman got near enough to reach him. Ammerman tried usuccessfully to climb out of the water, and was later pulled out by another boy, with a bough.

COAL OPERATORS ARE TO BE ALLOWED A PRICE INCREASE

Washington, Oct. 28.—President Wilson last night granted an increase of 45 cents a ton in the price of bituminous coal at virtually all mines in the country, effective at 7 o'clock Monday morning. The new price will absorb wage raises recently agreed upon between operators and miners in central competitive and other fields.

The President's order provides that the increase shall not apply in case of existing contracts providing for an increase in price to cover any raise in miners' wages. Neither will it apply in districts where miners and operators fail to agree upon a miner's penalty provision satisfactory to the fuel administration.

HALLOWE'EN PARTY

Master George Fletcher entertained about twenty of his school friends Saturday evening at a Hollowe'en masquerade party. The little folks had a delightful time and after being served with ice cream, cake and candy, left for their homes at ten o'clock, wishing that Hallowe'en came more than once a year.

FOR SALE—Tom Barron winning Wyandott cockerls. Bred from trapnested, 2 year old hens. Laying rates 240 to 250 per year. Dam of sire 265 eggs per year. Dam of grandsire 278 eggs per year. These birds were raised on unlimited range. Price $2.50 each. Supply limited. Harry W. Smith, 410 Sixth street, Clearfield. O-29-3t-pd.

Subscribe for The Progress.

Widow of Richard Harding Davis Returns to the Stage For Support

(By United Press)

New York, Oct. 29.—Returning to the stage so that her daughter will have every comfort and advantage, Bessie McCoy Davis, widow of Richard Harding Davis, will appear in a dancing part at the Century Theater tonight in "Miss 1917" a new production.

The reason which brings the "Yama Yama Girl" back to Broadway is the reason which took her away. Hope Harding Davis, the little daughter of Richard Harding Davis and the dancer. It is to make her life smooth for Hope that Bessie McCoy, the Yama Yama Girl, is returning to Broadway.

"Bessie McCoy is not going back on the stage," said M[illegible] Davis. "It is Bessie McCoy Dav[illegible] a totally different person who w[illegible] appear under her own name, Bessie McCoy Davis. No one could be wi[illegible] Richard Harding Davis five ming[illegible] without becomin[illegible] a better humar[illegible]ing, and I had the luck to have him for five years. I know people who will see me dance will say 'I wonder where she has left poor little Hope.' So I want to say to them now; Little Hope will be safely tucked away in her bed. She will have a bath given to her by her own mother and will have eaten a supper which her own mother cooked

"Mr. Davis used to say to me, 'I don't see why Hope has a nurse, Bessie, you do everything for her yourself.' And so I do. And I shall keep on giving her her bath every night and morning and mashing up her vegetables and straining them and fixing her beef juice—oh, I shan't neglect the greatest business in the world just because I am going back on the stage.

"I am really going to be two persons—a sort of Jekyll-Hyde of the theater. I'll put all the fire and movement that are in me into my dances and then I'll go back to the apartment on Riverside Drive and One Hundredth and Ninth street and I'll turn the key and be just a tiresome little mother who has gotten back to the center of her life—Hope Harding Davis."

CLEARFIELD BOY ON SOISSONS FRONT LINE

Excerpts from Letters of Gregory Hartswick Describe His Advent Into Thick of Shell Fire

DRIVES HEAVY MOTOR TRUCK

The following are excerpts from letters received by Mr. and Mrs. Hartswick of Clearfield from their son, Gregory F., who is on the firing line in the vicinity of Soissons, France. Mr. Hartswick was Assistant Editor of Judge, the comic magazine of New York, when he enlisted in the Ambulance Corps and was assigned to the French Army. Upon landing in France he was given an opportunity to join the U. S. forces and is now working under the Stars and Stripes driving an immense Pierce-Arrow motor transport which duty brings him close to the carnage of warfare. These excerpts are indeed interesting and instructive.

September 12th.

"The end of the voyage was as uneventful as the beginning. We sailed up the Garonne at sunset between the beautiful clean villages on the banks, and were cheered occasionally from shore. The trip from Bordeaux to Paris was a mingled impression of landing under marine lights, a trolley ride to an echoing station where pollus slept on the floor, an issue of rations —a bottle of lemonade, three hard-as-stone biscuit, some chocolate and a tin of sardines apiece, furnished by the Government—this at 2:30 in the morning. Then followed a jolting ride in a 3rd-class compartment—dawn on the hills and villages of France, glimpses of villas and chateaux and peasants tilling the fields, and then—Paris!

We went in a taxi along a Boulevarde three times as wide as Fifth Avenue with the Eiffel Tower always in sight, and an occasional airplane humming overhead, until we reached our headquarters, a wonderful old house with terraces and gardens. We immediaely fell in for roll-cal, were assigned our sleeping quarters and then work—with a sunden announcement that we leave for camp at five o'clock tomorrow morning.

September 13th.

Yesterday we arrived at our training camp, a beautiful old farm in a French village not far from the front. We can hear the firing occasionally. Our course of instruction began at once.

A 5-ton Pierce-Arrow motor truck is far removed from a touring car. Our big bull-nosed brutes won't go over fourteen miles an hour but powerful—oh my! We have had issued to us one steel helmet, one gas-mask, one canvas ground-cloth and a mess kit with all its contents fitting into a can, the top of which is a frying pan.

Today, Sunday, after camp drill was over, we went over to Longpont and investigated the village. We went through the ruins of the Cathedral which was built in the twelfth century and destroyed by the Revolutionists in 1793. Also visited the beautiful Abbey with its wonderful books and paintings and old china.

We shall be a part of the Regular Army by the time this reaches you, and are certain to see plenty of action soon. I am in love with France already—as for the war, we haven't seen any of that yet, though we hear at times the echo of the big guns.

September 24th.

Three days ago we were told we were to have our first night ride. We got together our gas masks, helmets, sheep-skin coats and such and at eight o'clock, with the sun well down, and no moon, with only the stars and the millions of fire flys to guide us, we started—eleven of us in three trucks. We drove, without lights, along roads completely dark, till suddenly, as we topped a small rise, we saw in the distance a blue light rise lazily in the air, hold for a minute, then slip down out of sight. It was followed by another and another and then all along the horizon we noted little flashes like summer lightning and it came to us with a shock that we were in actual sight of the firing line—that we had seen the star-shells rising and falling and had caught the flashing of the artillery.

Yesterday while we were peacefully at lunch we heard a humming in the air and one of the Frenchmen exclaimed "Look, a German plane." And there, over our heads we saw it, a tiny speck against the blue, and all around it little white spots like pop-corn were hanging in the sky; and an instant later a series of heavy booms came to us and we knew that the French anti-aircraft guns were busy. The plane ducked, swerved, turned and finally scudded off towards the German lines, accompanied, until it disappeared, by those bursting puffs of white.

September 30th.

We have been on two night convoys and a night or so ago we had a German aviator buzzing over our heads, with shrapnel bursting all around him and star shells and parachute rickets and the largest search light projector you ever saw turning the night into day. We were asleep, most of us, when a teriffic din broke out over head, the dull booming of shrapnel mixed with the rap-rap-rap of the German machine guns. Out of our bunks we tumbled to see the sky filled with the sharp flames of the shells and the long fingers of the search light sweeping back and forth across the heavens. We wanted to see the action but, much too close for comfort, we heard the loud purring of the enemy's engine. He didn't stay long, fortunately, that quarter of the heavens got entirely too hot for him and he soon departed in the general direction of the Rhine. I hear they got him as he went over the lines, but I am not sure. On our last night convoy our trucks were unloading close to a battery of 120 millimeter guns. While the Frenchmen were unloading as we went over to the battery and into one of the cages. The cage is made of leaves and branches stretched over the gun to conceal it from the German aviators. As we went in they were slipping a new shell into the gun. Behind the shell went the powder in a green case. They snapped the breach shut and we retreated to a respectful distance. The string was pulled, a blinding flash, a deafening roar, and we heard the shell singing on its way. We stayed for six more shots and then, wholly deafened, but well satisfied, we returned to our motors which were ready to leave.

October 4th.

We have had our first real taste of German shell-fire! We were lined up in the moonlight, waiting for our cargoes to be loaded, when a French battery in the valley below us turned loose "to beat the dickens!" For a while we couldn't hear ourselves think. Then the fire ceased abruptly, and there was deady silence. Then BANG, BANG, BANG, a German arrive shell came whistling up the valley and broke below us. There was a great rattle of shattered pieces and then silence again for thirty seconds, and then every half minute, as regularly as the clock ticks, a German H. E. shell came whanging along to explode in the ravine. Soon the whole valley was full of rolling smoke. On the top of the hill across the way a heap of ammunition took fire, and everything became a red glare The German shells kept plunging in, and for a while things looked bad, as the French batteries seemed silenced. But suddenly, from the hill back of us, came a perfect inferno of firing as a second French battery got into the game. The shells went hissing right over our heads and we could hear them crash into the German lines. We could not wait for the finish of the duel as we had to start back with our trucks.

We are ordered to Soissons to camp. What will come to us there I have no idea. Will send my new address as soon as I can.

F. GREGORY HARTSWICK.
American Field Service.

Snow Shoe Fertilizer Tests Encouraging

Excursion to Testing Plant Will Be Held on Novembe 9th.

The Pennsylvania State College fertilizer experiments on farm land near Snow Shoe, Center County, are showing most striking results of great economic importance. Because there are 12,500,000 acres of this general type of soil in Pennsylvania, the experiments are of unusual significance at this time when the food problem is so serious.

State officials, trustees of the college, press representatives and prominent citizens are being invited to a meeting at the experimental plots, November 9, the day before Pennsylvania Day at the College. Autos will be provided to convey the visitors from Bellefonte to Snow Shoe and return, leaving Bellefonte at 9 40 a. m., after the arrival of the morning trains from the east and west.

You are cordially invited to join the party. We are confident that the experiments will be of interest to you.

SECOND NUMBER OF LECTURES TOMORROW

Famed Logician and Orator will Appear Before Supporters Of the C. H. S. Course

SUBJECT NOT ANNOUNCED

Edward Amherst Ott will lecture at the High School Auditorium Tuesday evening under the auspices of the Clearfield High School Lecture Course of Entertainments. Single admission for those not already holding tickets is fifty cents. The lecture will start promptly at 8 o'clock.

EDWARD AMHERST OTT.

The popular lectures which Edward Amherst Ott is giving on the Lyceum platform are bearing fruit in the way of advanced legislation for the betterment of the American people. His lecture on "Sour Grapes," which treats of marriage and divorce, has been given nearly 2,000 times. In one of the states where it was given the legislator who introduced a reform marriage bill said he got his inspiration to do so from hearing Mr. Ott's lecture. But whether he delivers this lecture or one of his other subjects he is always alike—forceful, entertaining and inspiring. He has appeared before more than 3,000 audiences in America, and more than 2,500 copies of his books

EDWARD AMHERST OTT.

have been sold. American audiences can scarcely get enough of this man and his purposeful oratory.

Every lecture should answer one of the fundamental inquiries of the mind. If a lecture is also humorous and highly entertaining, so much the better. Although known as the purposeful orator and author, Mr. Ott combines much of humor and entertainment in each of his lectures.

For two years Mr. Ott was president of the International Lyceum association, and he has done much for the Lyceum and Chautauqua movement in general throughout the country.

NEW MEXICO VOTING ON LIQUOR ISSUE

Santa Fe, N. M., Oct. 29.—Other states in the union may get excited over the war or the high cost of living, but the paramount question in New Mexico, in public interest, is the liquor question. Today began the final week of the campaign for or against the proposed constitutional amendment providing for state-wide prohibition. The "drys" have been waging a vigorous fight and their leaders predict that the amendment will be adopted by a large majority. Their chief effort during the final week of the campaign will be directed toward getting out the vote. New Mexico's entire congressional delegation, the governor and other principal officers of the state, judges of the supreme and district courts, and the chairmen of the Republican and Democratic state committees have declared for prohibition and have given their assistance in the campaign for the amendment.

The Edwards and Davis pool room has been repaired and otherwise renovated during the past week. Their patrons will be pleased to know that Bill and Tunk are making plans for other improvements which will add much to the comfort of payers.

Exploding Air Tank Is Cause of Bad Injuries

Austin Kline And Harry Reilly Are Painfully Injured by Accident

While inspecting a defective air tank on an engine in the New York Central yards yesterday Austin Kline, son of County Treasurer Kline and Henry Riley, were seriously injured about the head when the tank let go.

The tank in particular had failed to pass the inspectors and the engine was run to the repair shops. The two young men were engaged in making the necessary repairs when the tank suddenly exploded the bits of metal struck the hapless men about the head.

The workers were in such a position that they caught the full force of the hundred pounds pressure of the tanks on their heads and their eyes were filled with minute particles of dirt, oil and metal.

It was feared that the eyesight of both men was seriously injured but a close examination at the Clearfield hospital, where the men were taken immediately after the accident, disclosed the fact that while the injuries were exceedingly painful, there was no immediate danger of them losing their sight.

As we go to press both men are resting comfortably in a darkened room at the hospital and barring nay unseen complications they will be around again in a few days.

Aviator Who Was Here Was Killed Friday

Professor Williams Dashes to His Death at Mobile, Ala.

Mobile, Ala., Oct. 26.—O. E. Williams, an aviator who has been giving exhibition flights here, was killed today in making a landing at the fair grounds. His wife was among the several thousand spectators. Williams was a native of Ann Arbor, Mich., but he came here from Scranton.

It will be remembered that Prof. Williams made several flights here at the recent County Fair and fully expected to return here for the next Fair. Many people here commented on the frailty of the machine Prof. Williams used on his flights here but he assured all that every part of the mechanism was thoroughly tested and capable of performing their respective duties.

MARRIAGE LICENSES

Evar Lundberg and Estela Trude, both of DuBois.

Harvey Keller of iHllsdale and Tillie Larson of Glen Richey.

Louis Kork, of Brady township and Mary Wells, of Union township.

Edward Johnson and Gertrude Brisbin, both of DuBois.

W. John Crago and Mary Jones, both of Philipsburg.

Floyd Edwards and Nellie Brink, both of Penfield.

Clarence Bage of Coalport and Rose Crawford, of Cookport.

Clark Parks of West Decatur and Edith Waple of Wallaceton.

Walter Balute of Curwensville and Mayme McCartney of Grampian.

KLU KLUX [illegible] METHOD [illegible] ON PACIFIST

Cincinnati Man Taken [illegible] Hills of Kentucky Where [illegible] Is Beaten and Left Alone

ASSAULTERS ARE UNK[illegible]

Cincinnati, O., Oct. 29.—Stripped of his clothing and beaten unmercifully Herbert S. Bigelow, pacifist leader, pastor of the People's Church, was found at Forence, Ky., today, and been kidnapped by a band of [illegible] in twenty-one automobiles. He has been badly beaten after having his head dipped in crude petroleum.

All evidence indicates that he was the victim of an organized band whose was to wreck vengeance on pacifists and all others who were not [illegible] with the government's war policy.

Bigelow's condition is serious. He is low was president of the Ohio Constitutional Convention. He was [illegible]napped at eight p. m. Sunday as he was about to enter a hall to address a meeting of Socialists. With him was Dr. Edward J. Cantrell, of Minneapolis and Bernard Rose of Kansas City. The two men saw the "band" seize Bigelow and take him to a waiting automobile. They suposed he had been taken by Federal authorities. The kidnappers were traced to Florence where they had a rendezvous with another posse. Farmers [illegible] strange procession of [illegible] winding through the hills of Kentucky. The men, it is reported, [illegible] singly. Automobile parties [illegible] were unable to approach them.

Bigelow had received threatening letters but paid no attention to them. There were reports that a secret organization had been formed in Kentucky to teach a lesson to pacifists. Sunday Bigelow's automobile was hauled about town by another machine. Bigelow was able to tell of experience. He went to a physicians office in Florence at 1:30 a. m. and remained until this morning. His back and legs were badly lacerated. Part of his hair was cut off. After he had been stripped his hands were tied to the tree and the leader of the Vigilantes said, "In the name of the women and children of Belgium and France, strike!" Then the blow fell. Then, Bigelow said, there was a pause. "Apparently the man with the whip was waiting for orders. Then the whip fell on my back at least ten or a dozen times. The men were masked and wore white aprons. They reminded me of the Klu Klux Klan figures in the Brith of a Nation. After I had been seized hand cuffs were placed on me and I was taken up and down the country. I could not determine either time or distance. I only knew I rode over smooth and rough roads."

Grand Jury Will Act In The Mrs. King Murder Case This Evening

(By United Press)

Concord, N. C., Oct. 29—The second step toward the death chair or freedom for Gaston Bullock Means began here today. The Cabarrus County Grand Jury will decide—probably before night—whether a former trial "should" be ordered on evidence tending to show he murdered rich Mrs. Maude King, his benefactress here August 29.

It was six days to a day after the globe-trotting Chicago woman's mysterious death, that her protege and confidant, eMans, faced indictment on the deed. Fourteen of the 18 jurors must affirm the indictmnt. In that event, a date will at once be set for formal trial in the Superior Court here, Judge Cline presiding.

Demand by the state for either a change of venue to an adjoining county of the district, or for a venire of jurymen from an adjacent county, was considered probable in event of an indictment. Local sentiment here where the Means family has resided for many years, it is felt, cannot altogether be relied upon.

It was not considered unlikely, either, that the defense will seek a postponement until the next, or January, session of the Superior Court should Means be held. This would throw the case under the jurisdiction of Judge James L. Webb, who will "ride" the circuit at the beginning of the year.

Besides witnesses appearing at the preliminary hearing here September 24 and 25, Mrs. Mary C. Melvin, sister of Mrs. King, will be summoned to the stand by the state.

It was thought doubtful as court opened this morning that a panel can be obtained from Cabarrus county folks. Most everybody has decided opinions one way or another, the case having been the sweetmeat of village discussion for weeks. Summoning of from 75 to 100 veniremen from Iredell or Rowan counties was therefore believed likely.

With a mere plea of "not guilty" in, Means' defense was the big query. Since the first hearing, his lawyers have worked ceaselessly both here and in New York, building up, point by point, a case which they believe will show Gaston Means had no motive in killing and could not have killed Mrs. King. Embellishing it all, they are believed to have woven such a tangle of technicalities as to retard or utterly unvalidate the charge. They are expected to dig deep into Means' early life, particularly during the period of his intimacy with Mrs. King in an effort to forestall and cripple similar "disclosures" by the state, prepared, it is believed, with much care.

NEWSPAPER ARCHIVE®
NEWSPAPER ARCHIVE®

THE CLEARFIELD PROGRESS

AN INDEPENDENT REPUBLICAN NEWSPAPER

Published every day except Sunda, by the Progressive Publishing Company, Denning Building, Clearfield, Pennsylvania.

G. A. STEWART, Managing Editor.
J. D. CONNELLY, City Editor R. S. NIGHTINGALE, Adv. Mgr.

OFFICERS:
R. H. SOMMERVILLE, President G. A. STEWART, Sec. and Treas.
H. & C. Phone No. 178 Bell Phone, No. 47

TERMS OF SUBSCRIPTON BY MAIL
One Year ..... $3.00 Three Months ..... .75
Six Months ..... $1.50 One Month ..... .35

TERMS OF SUBSCRIPTION BY CARRIER
Clearfield, Curwensville and Woodland ..... Per month 40c

Entered at Post Office at Clearfield, Pa., as second class matter.

MONDAY EVENING, OCTOBER 29, 1917.

THE TICKET

SHERIFF—Wesley P. Norris, of Clearfield Borough.

DISTRICT ATTORNEY—John C. Arnold, of DuBois.

JURY COMMISSIONER—Carl Anderson, Cooper Twp.

CORONER—Dr. J. I. Pollum, DuBois

EDITORIAL

IOWA STILL DRY

Many newspapers have assumed that Iowa was wet because of the prohibition amendment recently failing there. Iowa has been dry for some years by statute, and probably will remain so. There are movements in several of the state that are dry by act of their legislatures to put prohibition into their constitutions, which is usually not so easy a proceeding as keeping a dry statute on the books.

YARN AND TAPE

Red Cross workers in every part of the nation have had many opportunities to become discouraged over the strict rules and standards laid down by the Red Cross officials. Apparently for every yard of yarn they unwind there is two yards of red tape to untangle. To the layman it appears to be the heighth of folly to be so exacting in regard to the structure of the articles made and many have become discouraged in their effocts to be charitable. The local officials and inspectors are in no way to blame for the rules that are in force and we hope that the workers will bear in mind that in good time necessity may compell a relaxation in the regulations just the same as necessity caused many changes in physical requirements for enlistment. There may come a time when our boys in the trenches will be glad to get a sweater of sixty seven stitch instead of the regulation sixty-eight and at that time Red Cross officials will not have so much time to count the ribs.

DUMDUMS

Up around Glen Richey Norris is destined to get a wholesome majority of the vote. A gentleman from that town assures us that the butcher candidate is the unanimous choice of the people in that vicinity.

The Welch advertisement last Saturday says that Arnold handled thirteen liquor applications once upon a time and that when he saw the pendlum of public sentiment swinging the other way he became a "dry." Partly true. It only goes to prove that Arnold had good sound judgement.

HONORS FOR CLEARFIELD SURGEON

Dr. S. J. Waterworth will attend the annual Clinical Congress of American Surgeons in Chicago this week. He goes to receive the much prized degree of Fellow of American College of Surgeons which will be conferred upon him. He will be one of the very few surgeons in this part of the state who have received this degree and its bestowal upon our distinguished townsman is proof positive that his great work in behalf of suffering humanity has been recognized and appreciated by the most eminent of the profession in this country. Dr. Waterworth's many friends all over Pennsylvania will congratulate him on the richly deserved honor.

NOTICE

Begining November 1, all delivery and pick up work will cease at 5 p. m. each evening. Perishable express only wil be delivered.

ADAMS EXPRESS CO.
AMERICAN EXPRESS CO.

O29-3tpd.

Not As Expected

It didn't come out as I expected, is a remark familiar to all of us.

There are few business propositions that do give the results we expect, yet we keep on trusting other people with the investmnt of our money when statistics show that the average business proposition cannot compare with money in the bank at compound interest.

This bank invites your account.

Clearfield National Bank

Good Coffee Sells Itself—

doesn't need help from premiums

A PREMIUM usually keeps the buyer from thinking too much about the quality of the article she is buying. You never get premiums with

Golden Sun Coffee

It is all coffee—fresh, full-flavored coffee in which there is neither dust nor bitter chaff. We could give premiums if we wanted to take their cost out of the quality of Golden Sun—and this we will never do. We are selling coffee, not premiums. Only grocers sell Golden Sun.

THE WOOLSON SPICE CO.
Toledo, Ohio

WANTS

WANTED—Barber. $17 per week. Time off. Steady job guaranteed. D. L. Mohney. O-29-3t-ch

GIRL WANTED— To do knitchen work. Apply F. B. Wilson restaurant. 215 Reed St. O25-tfc

WANTED—GIRLS AT THE VELVET MILL. CLEARFIELD TEXTILE CO. O-9-tf

WANTED — Competent girl for general housework. Apply to Mrs. Roll B Thompson, 725 South Second street. H. & C. phone 444x O17-tf

WANTED—Old false teeth. Don't matter if broken. I pay $2.00 to $15 per set. Send by parcel post and receive check by return mail. L. Mazer, 2007 S Fifth street, Philadelphia, Pa. O9-1mp

WANTED—Lady of fair education and personality for pleasant employment. One interested in teaching preferred. Salary, with advancement. References necessary. Address K. care Progress. O29-2tp

FOR RENT—Furnished rooms for light housekeeping with heat and electric lights. Inquire at the residence of Marion Guelich, 301 Turnpike avenue. O-27-4t-pd

WANTED—Scrub woman for office work. Special job to be done next Saturday afternoon and night. Apply at Progress office.

We will pay 5c each for copies of The Progress of October 9th. The Progress. O29-tf

WRITTEN IN MEMORY OF LULU MCCLARREN HANEY

Calmly, clamly lay her down,
She has fought the noble fight.
She has battled for the right:
She has won the unfading crown.

Memories all too bright for tears
Crowd around us from the past.
Faithful toiled she to the last,
Faithful through unflagging years.

All that marks for human good,
Freedom, righteousness and truth,
Objects of aspiring youth,
Firm to age she still pursued.

Kind and gentle was her soul,
Yet it glowed with glorious might,
Filling clouded minds with light,
Making wounded spirits whole.

Dying? She can never die!
To the dust her dust we give;
In our hearts her heart shall live,
Moving, guiding, working aye.

BETTER THAN CALOMEL

Thousands Have Discovered Dr. Edwards' Olive Tablets are a Harmless Substitute.

Dr. Edwards' Olive Tablets—the substitute for calomel — are a mild but sure laxative, and their effect on the liver is almost instantaneous. They are the result of Dr. Edwards' determination not to treat liver and bowel complaints with calomel. His efforts to banish it brought out these little olive-colored tablets.

These pleasant little tablets do the good that calomel does, but have no bad after effects. They don't injure the teeth like strong liquids or calomel. They take hold of the trouble and quickly correct it. Why cure the liver at the expense of the teeth? Calomel sometimes plays havoc with the gums. So do strong liquids. It is best not to take calomel, but to let Dr. Edwards' Olive Tablets take its place.

Most headaches, "dullness" and that lazy feeling come from constipation and a disordered liver. Take Dr. Edwards' Olive Tablets when you feel "logy" and "heavy." Note how ... "clear" clouded brain and how they ... up the ...

CURWENSVILLE

C. M. Clute spent Sunday with his family here.

Miss Verda A. Peters who has been visiting her parents for some time, left Saturday evening for Pittsburgh.

Miss Ruth LaPorte, daughter of Mr and rMs. L. J. LaPorte, who has been a patient in the Homepathic hospital at Pittsburgh for the past two months, is slowly improving, although still confined to her bed.

Mr. and Mrs. Ashley Bloom and family who have been visiting in Pittsburgh for several days, have returned home.

Due to the quarantine, the meeting of the Civic Club of next Tuesday has been postponed for a month.

Among the many Curwensville properties changing hands are the two houses of H. S. Crownover on Susquehanna avenue, South Side, now occupied by James Mulready and George Scott, M. A. Caldwell having purchased the same.

The Hallowe'en social at the Baptist church has been postponed due to the quarantine.

Miss Maude Norris, of Ligonier, Pa., is visiting her sister, Mrs. L. C. Bloom.

Mr. and rMs. W. D. Gates have returned home from Ridgeway where they visited their son Blair and family.

Mrs. T. G. McCausland and little son, of Philipsburg, are visiting at the home of Mr. and Mrs. L. C. Bloom on State street.

An infant child of Mr. and Mrs. Michael Piveske was buried Sunday afternoon in the Catholic cemetery at Clearfield.

By action of the Board of Health there was no Sunday School in the different churches Sunday, due to the quarantine.

Mrs. Sarah Ammerman who accompanied her daughter Mrs. Edwin Ardary of Pittsburgh as far as Tyrone Sunday, spent the day at the home of Mr. and rMs. Grant Shelow, formerly of Curwensville.

Mr. and Mrs. Charles P. Barger of Clearfield called on friends in town Sunday afternoon.

COMFORT FUND GROWING

Our little account of the interview of A. W. Leonardson with the Clearfield contingent down at Camp Lee has brought wonderful responce from the folks who are interested in the welfare of the home boys down there.

The management of the Leonardson store has placed a box in a conspicuous place in the store and you can make your contributions there.

As the Scotchman says, "Many a mickle makes a muckle" so that you need not worry if you can only give a little. If everyone gives a small sum the total will amount to a considerable sum when this enterprising firm is ready to ship their box.

VOTE FOR ARNOLD

Advertise in The Progress.

Louis Dammers

Eyesight Specialist
ONE DAY ONLY
CLEARFIELD
DIMELING HOTEL PARLORS
Thursday, Nov. 1, 1917.
Office Hours—9 a. m. to 5 p. m.

I offer you a fine pair of glasses, including Dammers' eye examination, clear crystal lenses gold filled frame and elegant case as low as

$1.00

Special Ground Lenses At Lowest Prices

Two pair in one. No lines. No cement. Last for years.

Eye examination by the Dammers Scientific Method, without asking questions, without drops, test cards or charts, absolutely free of charge. Don't fail to take advantage of this remarkable offer.

807 CHESTNUT STREET
Philadelphia
Monday ... 13

Save The Extra Coal Or Gas You Use On Washday

Wash with Fels-Naptha and boiling water becomes unnecessary.

There is no need of a hot fire to keep water boiling all day when you can get even better results by using Fels-Naptha in water that's comfortable to your hands.

Washday used to burn a big hole in the coal bin. Try the Fels-Naptha way and you will quickly notice what a real saving it makes for you.

Because, Fels-Naptha not only saves heating expense, it saves time, it saves clothes, it saves *you*.

Remember—Red and Green Wrapper

Your own grocer has Fels-Naptha

To keep white clothes white—use Fels-Naptha

HOTEL MAN GETS QUICK RELIEF

Feet So Sore That Wearing Shoe Was Nearly Impossible

A prominent hotel man of Altoona, Pa., was troubled with tender feet. Could hardly walk at times but now he is having no trouble whatever. Mr. Grant Yon, proprietor of the Mountain City Hotel says:

"So sore was I in my hips and legs that I had to neglect my duties altogether. With two or three applications of 20TH CENTURY LINIMENT the pain disappeared. Thus encouraged I tried this remedy on my feet which have been so sore and tender for years that at times I could scarcely stand it to put on my shoes. The soreness left like magic.

"That was over two months ago and I have not been troubled since."

Get this remarkable remedy at your druggist's or at other stores where such things are sold for 50c and $1 the bottle.

NOTICE TO HOLDERS OF FIRST MORTGAGE 6 PER CENT BONDS OF CLEARFIELD SEWER PIPE CO.

Notice is hereby given that the entire amount of the bonds outstanding and secured by mortgage of Clearfield Sewer Pipe Company to John L. Gilliland, Trustee, which said mortgage is dated December 2, 1912, and recorded at Clearfield, Pa., will be paid at the County National Bank of Clearfield, Pa., on Dec. 1, 1917, with all accrued interest, and interest on said bonds will cease on that date.

Bonds should be presented at the said Banks on the date named for payment and should have attached thereto all coupons maturing after Dec. 1, 1917.

JOHN L. GILLILAND,
Trustee.

Patton, Pa. O-1-8-15-22-29

MINE CARS FOR SALE

We have for sale a large number of 36 in. Gauge, a ton and a half capacity, mine cars, in fair condition, which are being replaced by a new type car. If interested in the purchase of these cars please communicate with the Empire Coal Mining company, Clearfield, Pa.

CHICHESTER S PILLS
THE DIAMOND BRAND.
Ladies! Ask your Druggist for Chi-ches-ter S Diamond Brand Pills in Red and Gold metallic boxes, sealed with Blue Ribbon. Take no other. Buy of your Druggist. Ask for CHI-CHES-TER S DIAMOND BRAND PILLS, for 25 years known as Best, Safest, Always Reliable
SOLD BY DRUGGISTS EVERYWHERE

Fresh Fish and Oysters

THORN BROS

Market Street

CONSUMERS OF ICE PLEASE NOTE

The present demand for ice does not warrant the expense of a regular delivery.

Orders on file in our office on Mondays, Wednesdays, Fridays and Saturdays will be delivered on those days.

There will be no deilvery on Tuesdays or Thursdays.

We trust that you will co-operate with us and place your orders early.

CLEAFIELD ICE CO.

O29-1tc

WANTED

The Employment Bureau has inquiries for several good stenographers and clerks for permanent work. One for a young man of experience for Washington, D. C., paying $1800 per year to start.

JOHN M BAIN, Ex. Sec.
O29-2tc Com. Pub. Safety

The Utah Agricultural College has made special arrangements to train young women quickly to fill positions in business left vacant by men called into military service.

Don't put on the roof until you investigate

It is poor economy to save money by substituting something inferior but wouldn't you like to save on cost if you could get something better? You *can* get a better roof for less money if you put on

Certain-teed Roofing

Before its merits were recognized, roll roofing was regarded as a more or less temporary roof—but now CERTAIN-TEED has demonstrated that it is not only a most durable roof, but also *the* most efficient roof.

It is economical to buy, inexpensive to lay and costs practically nothing to maintain. It is light weight, clean, sanitary, fire-retardant and weather-tight.

It is now used as the preferable type of roof for office buildings, factories, hotels, stores, warehouses, garages, farm buildings etc., where durability is demanded. CERTAIN-TEED is guaranteed for 5, 10 or 15 years, according to thickness (1, 2 or 3 ply).

There are many roll roofings on the market, but only one CERTAIN-TEED. It pays to get the best. It costs no more to lay a CERTAIN-TEED roof than it does to lay a poor roof, but there is a vast difference in the wear. You can't tell the quality of a roofing by looks or feel. Your only safety is the label. Be sure that it is CERTAIN-TEED—then you are *certain* of quality and *guaranteed* satisfaction.

Certain-teed Slate-Surfaced Asphalt Shingles are supplanting wood and slate shingles for residences. They cost less, are just as good looking, wear better, won't fall off, buckle or split. They are fire-retardant, and do not have to be painted or stained.

Certain-teed Paints and Varnishes are the best quality paint materials, ground and mixed with mechanical accuracy. Made for all uses and in all colors. With paint, as with roofing, the name CERTAIN-TEED is a guarantee of quality and satisfaction.

CERTAIN-TEED PRODUCTS CORPORATION
New York, Chicago, Philadelphia, St. Louis, Boston, Cleveland, Pittsburgh, Detroit, Buffalo, San Francisco, Milwaukee, Cincinnati, New Orleans, Los Angeles, Minneapolis, Kansas City, Seattle, Indianapolis, Atlanta, Memphis, Richmond, Grand Rapids, Nashville, Salt Lake City, Des Moines, Houston, Duluth, London, Sydney, Havana

NEWSPAPERARCHIVE® NEWSPAPERARCHIVE®

The Biggest Music Hit of the Season

"Singe me Love's Lullaby" by Henry Burr
"Hush a Bye, Ma Baby" by Campbell & Burr

A record that should be in every home having a talking machine.

When we heard this record for the first time we knew that there would be a great demand. We ordered a quantity and they have just arrived.

Both songs are on the one record and the price is only seventy cents.

Remember that this record can be ployed on either a VICTOR or a COLUMBIA Machine but the only place in town where you can buy the record is at the

Stewart Drug Store

SAGE TEA DANDY TO DARKEN HAIR

It's Grandmother's Recipe to Bring Back Color and Lustre to Hair.

You can turn gray, faded hair beautifully dark and lustrous almost overnight if you'll get a bottle of "Wyeth's Sage and Sulphur Compound" at any drug store. Millions of bottles of this old famous Sage Tea Recipe, improved by the addition of other ingrdients, are sold annually, says a well-known druggist here, because it darkens the hair so naturally and evenly that no one can tell it has been applied.

Those whose hair is turning gray or becoming faded have a surprise awaiting them, because after one or two applications the gray hair vanishes and your locks become luxuriantly dark and beautiful.

This is the age of youth. Gray-haired, unattractive folks aren't wanted around, so get busy with Wyeth's Sage and Sulphur Compounr tonight and you'll be delighted with your dark bnagisome hair and your youthful appearance within a few days.

This preparation is a toilet requisite and is not intended for the cure, mitigation or prevention of disease.

DOOLEY'S DRUG STORE
CORNER MARKET AND THIRD STS.
Next to Letzinger's

Stimulating Brain Waves.

Saturday is usually an anxious time for ministers. To live with them on this day is not an unmixed blessing, says the Liverpool Post. They are fidgety and uneasy, worried over those little finishing touches which go to the making of a good sermon. It is doubtful, however, if many are so nervous as one of the leading provincial divines who carefully takes his sermon up to bed on Saturday night in order that there may be no fear of its destruction by fire. Whether he also fancies that somebody may steal the precious document is another point—one on which he has never expressed an opinion. He says, however, that on more than one occasion he has had a brain wave during the night, with the result that a brilliant sentence has been added to his discourse the last minute.

How to Lead an Unruly Horse.

I will describe a plan I have found to be excellent for leading unruly horses, says a writer in Farm and Fireside. Tie a ring in halter of horse to be led. Then take a half-inch rope about 20 feet long, and having tied one end of the rope to the halter, run the other around rear axle, then back through the ring in halter, and then to the wagon seat or to anyone in the wagon.

With this you can draw the horse in or let him out without danger of upsetting the rig. In an emergency you can let go of the rope and free the animal entirely.

That Aggressive Frankness.

"Bliggins prides himself on being absolutely candid."

"But he isn't. He never takes pleasure in telling the truth unless it is something disagreeable."

Subscribe for the Progress.

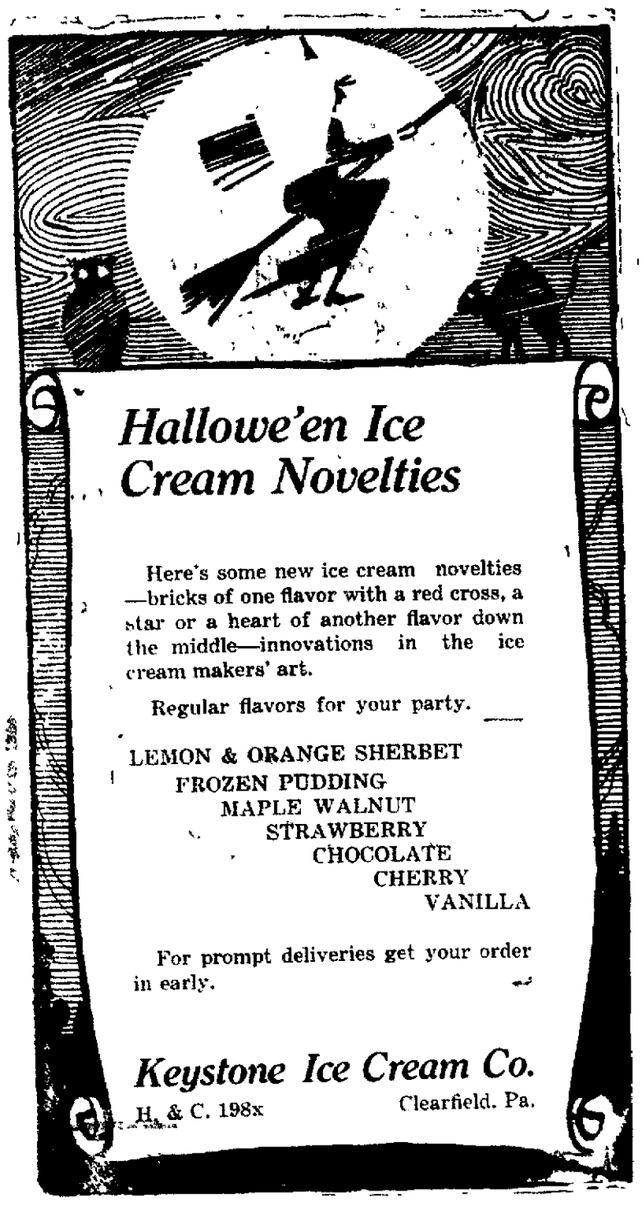

Hallowe'en Ice Cream Novelties

Here's some new ice cream novelties —bricks of one flavor with a red cross, a star or a heart of another flavor down the middle—innovations in the ice cream makers' art.

Regular flavors for your party.

LEMON & ORANGE SHERBET
FROZEN PUDDING
MAPLE WALNUT
STRAWBERRY
CHOCOLATE
CHERRY
VANILLA

For prompt deliveries get your order in early.

Keystone Ice Cream Co.
H. & C. 198x Clearfield, Pa.

Gossip for Tonight's Tea Table

Russell Sahm who attends High School here spent the week end at his home in Mahaffey.

Mr. and Mrs. L. W. Pollack spent Sunday at Miss Eva William's home in Woodland.

The Tuesday evening bridge club gave a chafing dish supper Saturday evening at the home of Mr. and Mrs. Warren Partridge on Front street in honor of Mrs. W. S. Piper who will leave in a few days to spend the winter in Florida.

Miss Julia Miller returned home yesterday from a week's visit with Mr. and Mrs. George Miller in Philadelphia.

Clarence Watson returned to State College yesterday after spending a few days with his parents Mr. and Mrs. Will Watson.

Mr. and Mrs. Albert Kerr of New York spent the day with Mr. Kerr's brother Fred B. Kerr and family on Pine street.

H. P. Wriglesworth of Grampian, was in town on business Saturday.

A. M. Gorman of LaJose, candidate for sheriff was a prominent Clearfield visitor Saturday.

Mrs. Harry Farwell, of Curwensville, is spending the week in town sewing.

Mr. and Mrs. Alfred Houser, of Philipsburg, spent Sunday in Clearfield.

C. P. Jacox of DuBois, was in town on business Saturday.

Miss Margaret Hass, of Allport, spent Sunday with friends here.

Prof. Thomas March returned to his home in Harrisburg today after spending a few days with relatives here.

J. P. O'Laughlin left Saturday for a trip to Philadelphia to spend a few days with his wife and daughter who are visiting there.

Miss Rose Wachter of Grampian was shopping in our stores Saturday.

John Arnold, Esq, of DuBois, was in town on busines today.

Attorney James A. Gleason of DuBois attended to legal matters at the Court House today.

Mrs. John Falconer of Woodland, was shopping in town today.

Mr. and Mrs. William Wrigley arrived hom last evening from an auto trip to Philadelphia and Atlantic City

Ira Friedland of Grampian, was in town on business today.

J. A. Brubaker of Rockton, transacted business in town today.

Miss Jean Briel of Karthaus, was shopping in town Saturday.

Mrs L. B. Smith of Morrisdale, was among the out of town shoppers here Saturday.

Mrs. Harry Rhoads of Curwensville, was shopping in our stores Saturday.

Mrs. T. Shelow of Tyrone, visited in Clearfield Saturday.

Misses Bessie Clark and Margaret Evans, of Curwensville, were Clearfield visitors Saturday and attended the football game here.

Miss Pearl Newton one of our public school teachers spent Sunday at her home in Winburne.

Mrs. Harry Kittleberger, of Curwensville, spent the day shopping in town.

Miss Beryl Dixon, of DuBois, is visiting relatives here.

Mrs. John F. Short, has returned from visiting her son in Philadelphia.

George McCullough of Tyrone, spent Sunday here.

W. C. Pentz, of DuBois, was attending to legal matters here today.

L. D. McCall, of DuBois, as in town on business today.

Wallace Krebs and family will leave the eighth of November for Tulso, Okla., where they expect to make their future home.

Mr. and Mrs. Ira Smeal had a letter from their son Corporal Roy Smeal who is located somewhere in France stating that he was well and contented.

Lloyd Owens a member of the 310 Ambulance Corps at Wrightstown, N J., was home on a short furlough over Sunday

Mr. and Mrs. Francis Graham, of Philipsburg visited with friends here Sunday.

P. Rabsy of Philipsburg motored to Clearfield last evening and visited with friends.

Miss Fame Shaw, of Houtzdale, visited friends here over Sunday

Mrs. John Hipple of Unionville, is visiting her sisters Mrs. J. A. Beightol and Mrs. William Craft.

James Hand and Jomes O'Brien, of Osceola, motored to Clearfield yesterday.

Mr. and Mrs. M. E. Westcott, spent Sunday with their son E. M. Westcott and family in Philipsburg.

Miss Anna Bruce of Textile avenue was taken to the Clearfield hospital Friday evening. She was very ill, but is improving nicely.

The Bible students of Marion and Bells Landing received their diplomas Miss Catharine Schaffer, sister of Mrs. Allen R. Haney of Clearfield, graduated with honors of the class receiving one hundred per cent in each examination.

Liquid Ham Smoke

What's the use of taking any fire risk when you smoke that porker this fall. Wright's Liquid Ham Smoke and Pickle will do the work even better than the old way and your ham will be just as tasty and delicious as fresh pork.

STEWART'S DRUG STORE

GLOBE THEATRE

TONIGHT

Great Fox Feature
George Walsh with all star cast
in
"SOME BOY"
In 5 Wonderful Acts
Don't miss this picture—it's great

Famous Christie Comedy
"CLOTHES AND THE MAN"
With all Stars

Music by the famous Wurlitzer Orchestra

Shows start 1, 2:30, 4:00; night 6:30 8:00, 9:30

Admission 10 and 15c

COMING TOMORROW

Special Blue Ribbon Feature
Earl Williams with all star cast
in
"TRANSGRESSION"
In 5 Fascinating acts

Special Bobby Connelly Feature
Come early and be sure of a seat.

NEURALGIA
For quick results rub the Forehead and Temples with
VICK'S VAPORUB
Keep a Little Body-Guard in Your Home

GLASS OF SALTS CLEANS KIDNEYS

If your Back hurts or Bladder bothres you, drink lots of water

When your kidneys hurt and your back feels sore, don't get scared and proceed to load your stomach with a lot of drugs that exicte the kidneys and irritate the entire urinary tract. Keep your kidneys clean like you keep your bowels clean, by flushing them with a mild, harmless salts which removes the body's urinous waste and stimulates them to their normal activity. The functions of the kidneys is to filter the blood. In 24 hours they strain from it 500 grains of acid and waste, so we can readily understand the vital importance of keeping the kidneys active.

Drink lots of water—you can't drink too much; also get from any pharmacist about four ounces of Jad Salts; take a tablespoonful in a glass of water before breakfast each morning for a few days and your kidneys will act fine. This famous salts is made from the acid of grapes and lemon juice, combined with lithia, and has been used for generations to cleand and stimulate clogged kidneys; also to neutralize the acids in urine so it no longer is a source of irritation, thus ending bladder weakness.

Jad Salts is inexpensive; cannot injure, makes a delightful effervescent lithia-water drink which everyone should take now and then to keep their kidneys clean and active. Try this, also keep up the water drinking, and no doubt you will wonder what became of your kidney trouble and backache.

Ancient Keys.

It was formerly thought that keys were a strictly modern invention, but among the ruins of Thebes have been found keys with straight shanks five inches long and a bar at right angles with three teeth, thus proving that the Egyptians were familiar with the principles of lock making. As no locks but only keys have been found among the Egyptian ruins it is assumed that the locks were of wood, only the keys being metal. The earliest mention of a key to be taken from the lock occurs in Judges 3:23.25. This was used to fasten the door of the summer parlor of Eglon, king of Moab. "Ehud went forth through the porch, and shut the doors of the parlor upon him and locked them. His servants took a key and opened them." The date refered to here is about 1336 B. C.

Our October Sale Ends Wednesday, Oct. 31st.

We have accomplished more than we anticipated in the October Sale. We have been able to show in a clear and definite mrnner that values provided by this store warrant the serious attention of every economically inclined person. So as to provide new reasons for making several additional visits to the store by Wed. evening, the following exceptional values have been arranged.

Your Bit For Camp Lee

We are receiving wonderful response to our request for tobacco, home made candy, or money for the Clearfield boys at Camp Lee. We will ship the box on Monday, November 5th and contributions will be received up until the store closes Saturday night.

The Very Richest In Fall Wearing Apparel Velvet Suits at $55.00 to $70.00

Of course, such suits as these can be worn on any occasion—as a matter of fact, we doubt whether it is possible to find any material so rich and stunning as a luxuriously soft velvet. For the main part, the coats are knee length and except for a slight shirring at the waistline, are in the silhouette effect; while some have the least tendency inward at the skirt hem. A suit such as this when worn with a new velvet sailor is the smartest combination possible.

Dresses at $16.50, Their Smartness and Refinement Are Out of the Ordinary

Dresses that haven't been in the store more than a few hours; but already carefully placed on racks so that there will be no delay when you come to view them.

There are any number of different styles fashioned of serge, satin, poplin and other combination effects. Splendidly trimmed; some braid bound; some with color embroidery. Everyone an exceptional value at this price.

Fashion Shows Increasing Favor for Fancy Silks

If you have watched the new arrivals in our silk section, you would have immediately noticed a predominating tendency toward the fancy weaves. Of course, ample provision has been made for those who still adhere to the conservative solid shades, for dresses or trimmigs.

Priced at ..... $1.50 to $2.25 yd.

A. W. LEONARDSON CO.

WHAT SPY MAY DO IN WAR

Ethics of "Profession" Make It Permissible for Him to Wear the Uniform of the Enemy.

Imitating the bugle-calls of the enemy is quite legitimate; so is the wearing of their uniform, with one reservation. A soldier may not fire on the enemy while so attired. But he may advance or retreat, build bridges and perform any other military operation short of actual fighting, using the uniform as a means of deception.

A soldier may spy as much as he likes. If he worms his way into the enemy's lines he is only doing his duty, and, if captured there, may not be punished beyond being taken an ordinary prisoner, provided he is wearing a uniform. If he is in any kind of disguise he may be shot.

In the course of his spying he may kill as many of the enemy as he can. When he approaches the sentries he may stab them in the dark, or use any trick to throw them off their guard except one. He may not say "friend" if the sentry challenges him (unless, of course, he intends to surrender).

Similarly, if suddenly attacked, he may not use any words to make the enemy believe that he is a friend in disguise, and so take him unawares.

His Wife's Temper.

I have seen, especially among the leisure class, capricious and ill-tempered women whose husbands lived in constant dread of a scene of some sort, says a writer in the Woman's Home Companion. There, poor, downtrodden men spent their days in placating their wives, in side-stepping tempers and tears with humiliating nimbleness, or in exercising a patient kindness less degrading to them and deeply touching to all spectators. Such men are always pitied by the whole community in which they live, but this pity is a subtle form of contempt. The sympathetic community feels that side-stepping a wife's moods is a poor way for a live man to be spending his days.

When, however, a man blights the life of his household in a similar way, the commiseration which his wife receives is small, especially if he happens to be that which is so aptly termed "a good provider." In fact, the feeling of the community eloquently reflects my mother's attitude; that it is a "woman's business to make her home livable."

Advertise in the Progress

Fine Shoes For Men And Young Men

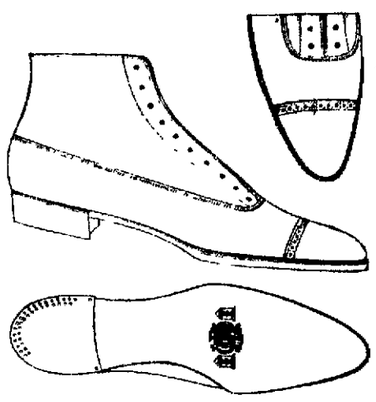

Better Shoes, Better Styles, Better Service Than Ever

Our men's fine shoes are a revelation in modern shoe making—the utmost in style, comfort and service—far better than many higher priced shoes.

Only the finest grades of leather are used—no substitutes—and only the best materials enter into their construction.

It will be worth our while to come in and let us show them to you.

Priced $4.00 upward.

LYTLE BROTHERS
Corner Market and Second Sts. Clearfield, Pa.

NewspaperARCHIVE®
NewspaperARCHIVE®

RELIABLE UNITED PRESS NEWS

CIRCULATION TODAY
2,317

THE CLEARFIELD PROGRESS

THE WEATHER
Generally fair tonight

VOLUME XII. CLEARFIELD, PENNSYLVANIA, MONDAY EVENING, OCTOBER, 29, 1917 NUMBER

French and British Go To Aid Cadorna Against Germans

Believed in Washington That Minister Orlando Has Succeded in effecting Reorganization of Italian Cabinet

GERMAN PAPERS SAY MICHAELIS IS OUT

Washington, Oct. 29—Although formal announcement is withheld at noon Rome dispatches today indicate that Minister of Interior Orlando has accomplished his reorganization of the Italian cabinet. With this accomplished there is hope in Allied political and diplomatic circles that the Italian forces will get upon their feet on the Austro-Italian front.

French and British aid is en route to the Italian General Cadorna and will reach him late today or tomorrow Russian cables today said that the Germans have completely evacuated Werden Peninsula.

In last week's war review the war department head paid high praise to the British for their successes on the western front He said that on all fronts with the exception of the Italian there was evidence of a great concerted Allied drive.

Haig's Statement

General Haig's official statement today announces successful raids carried out by the British and Belgians. Many prisoners and machine guns were captured. Evacuation of Werber followed the evacuation of Reval fortress by the Germans. Werder had been occupied by the Germans for ten days.

Machaelis Has Resigned

Zurig, Oct. 29—The Kaiser has accepted Chancelor Michaelis' resignation declar[illegible] leading newspapers of Stutgart today.

BOWLING SCHEDULE IS REVISED

The bowling schedule as published in the papers the other day has been found to be in error and a complete revised schedule has been prepared. Space prohibits our printing the schedule in full at this time except to announce that tonight the Business Men are to meet the High School Team and tomorrow the Allies will meet the Fire Brick Team. Further announcements of the schedule will be made from time to time.

CHICAGO ALIENS SENTENCED

Chicago, Oct. 29.—Gustav Jacobsen, Alfred Wehde, and Geo. Boehm, German aliens, today were sentenced to three years imprisonment in Leavenworth prison and fined $10,000 each for conspiracy to foment a revolution in India. Each man was sentenced two years additional for putting the plans into effect. A Hindu, convicted with them, was sentenced to 18 months and fined $200.

Have you procured your tickets for the West Side Sunday School Orchestra Musicale yet? It is sure to surpass the last one which everyone voted a huge success.

CURWENSVILLE YOUTH AWARDED CARNEGIE MEDAL

Among the people awarded medals and money by the Carnegie Hero Fund Commission is a Curwensville youth named Scott D. Ammerman, aged 17 years. He attempted to save Thomas B. Evans, Jr., aged ten, from drowning, December 27, 1916. Thomas broke through thin ice sixty feet from the bank of the West branch of the Susquehanna river where the water was seven feet deep. Ammerman walked toward him and threw a bough to him but the drowning boy made no attempt to grasp it. Ammerman then crawled toward him. He began breaking the ice between himself and Thomas, but the boy sank and was drowned before Ammerman got near enough to reach him. Ammerman tried usuccessfully to climb out of the water, and was later pulled out by another boy, with a bough.

COAL OPERATORS ARE TO BE ALLOWED A PRICE INCREASE

Washington, Oct. 28.—President Wilson last night granted an increase of 45 cents a ton in the price of bituminous coal at virtually all mines in the country, effective at 7 o'clock Monday morning. The new price will absorb wage raises recently agreed upon between operators and miners in central competitive and other fields.

The President's order provides that the increase shall not apply in case of existing contracts providing for an increase in price to cover any raise in miners' wages. Neither will it apply in districts where miners and operators fail to agree upon a miner's penalty provision satisfactory to the fuel administration.

HALLOWE'EN PARTY

Master George Fletcher entertained about twenty of his school friends Saturday evening at a Hollowe'en masquerade party. The little folks had a delightful time and after being served with ice cream, cake and candy, left for their homes at ten o'clock, wishing that Hallowe'en came more than once a year.

FOR SALE—Tom Barron winning Wyandott cockerls. Bred from trapnested, 2 year old hens. Laying rates 240 to 250 per year. Dam of sire 265 eggs per year. Dam of grandsire 278 eggs per year. These birds were raised on unlimited range. Price $2.50 each. Supply limited. Harry W. Smith, 410 Sixth street, Clearfield. O-29-3t-pd.

Subscribe for The Progress.

Widow of Richard Harding Davis Returns to the Stage For Support

(By United Press)

New York, Oct. 29.—Returning to the stage so that her daughter will have every comfort and advantage. Bessie McCoy Davis, widow of Richard Harding Davis, will appear in a dancing part at the Century Theater tonight in "Miss 1917" a new production.

The reason which brings the "Yama Yama Girl" back to Broadway is the reason which took her away. Hope Harding Davis, the little daughter of Richard Harding Davis and the dancer. It is to make her life smooth for Hope that Bessie McCoy, the Yama Yama Girl, is returning to Broadway.

"Bessie McCoy is not going back on the stage," said M[illegible] Davis. "It is Bessie McCoy Dav[illegible] a totally different person who w[illegible] appear under her own name, Bessie McCoy Davis. No one could be wi[illegible] Richard Harding Davis five ming[illegible] without becomin[illegible] a better humar[illegible]ing, and I had the luck to have him for five years. I know people who will see me dance will say 'I wonder where she has left poor little Hope.' So I want to say to them now; Little Hope will be safely tucked away in her bed. She will have a bath given to her by her own mother and will have eaten a supper which her own mother cooked

"Mr. Davis used to say to me, 'I don't see why Hope has a nurse, Bessie, you do everything for her yourself.' And so I do. And I shall keep on giving her her bath every night and morning and mashing up her vegetables and straining them and fixing her beef juice—oh, I shan't neglect the greatest business in the world just because I am going back on the stage.

"I am really going to be two persons—a sort of Jekyll-Hyde of the theater. I'll put all the fire and movement that are in me into my dances and then I'll go back to the apartment on Riverside Drive and One Hundredth and Ninth street and I'll turn the key and be just a tiresome little mother who has gotten back to the center of her life—Hope Harding Davis."

CLEARFIELD BOY ON SOISSONS FRONT LINE

Excerpts from Letters of Gregory Hartswick Describe His Advent Into Thick of Shell Fire

DRIVES HEAVY MOTOR TRUCK

The following are excerpts from letters received by Mr. and Mrs. Hartswick of Clearfield from their son, Gregory F., who is on the firing line in the vicinity of Soissons, France. Mr. Hartswick was Assistant Editor of Judge, the comic magazine of New York, when he enlisted in the Ambulance Corps and was assigned to the French Army. Upon landing in France he was given an opportunity to join the U. S. forces and is now working under the Stars and Stripes driving an immense Pierce-Arrow motor transport which duty brings him close to the carnage of warfare. These excerpts are indeed interesting and instructive.

September 12th.

"The end of the voyage was as uneventful as the beginning. We sailed up the Garonne at sunset between the beautiful clean villages on the banks, and were cheered occasionally from shore. The trip from Bordeaux to Paris was a mingled impression of landing under marine lights, a trolley ride to an echoing station where pollus slept on the floor, an issue of rations —a bottle of lemonade, three hard-as-stone biscuit, some chocolate and a tin of sardines apiece, furnished by the Government—this at 2:30 in the morning. Then followed a jolting ride in a 3rd-class compartment—dawn on the hills and villages of France, glimpses of villas and chateaux and peasants tilling the fields, and then—Paris!

We went in a taxi along a Boulevarde three times as wide as Fifth Avenue with the Eiffel Tower always in sight, and an occasional airplane humming overhead, until we reached our headquarters, a wonderful old house with terraces and gardens. We immediaely fell in for roll-cal, were assigned our sleeping quarters and then work—with a sunden announcement that we leave for camp at five o'clock tomorrow morning.

September 13th.

Yesterday we arrived at our training camp, a beautiful old farm in a French village not far from the front. We can hear the firing occasionally. Our course of instruction began at once.

A 5-ton Pierce-Arrow motor truck is far removed from a touring car. Our big bull-nosed brutes won't go over fourteen miles an hour but powerful—oh my! We have had issued to us one steel helmet, one gas-mask, one canvas ground-cloth and a mess kit with all its contents fitting into a can, the top of which is a frying pan.

Today, Sunday, after camp drill was over, we went over to Longpont and investigated the village. We went through the ruins of the Cathedral which was built in the twelfth century and destroyed by the Revolutionists in 1793. Also visited the beautiful Abbey with its wonderful books and paintings and old china.

We shall be a part of the Regular Army by the time this reaches you, and are certain to see plenty of action soon. I am in love with France already—as for the war, we haven't seen any of that yet, though we hear at times the echo of the big guns.

September 24th.

Three days ago we were told we were to have our first night ride. We got together our gas masks, helmets, sheep-skin coats and such and at eight o'clock, with the sun well down, and no moon, with only the stars and the millions of fire flys to guide us, we started—eleven of us in three trucks. We drove, without lights, along roads completely dark, till suddenly, as we topped a small rise, we saw in the distance a blue light rise lazily in the air, hold for a minute, then slip down out of sight. It was followed by another and another and then all along the horizon we noted little flashes like summer lightning and it came to us with a shock that we were in actual sight of the firing line—that we had seen the star-shells rising and falling and had caught the flashing of the artillery.

Yesterday while we were peacefully at lunch we heard a humming in the air and one of the Frenchmen exclaimed "Look, a German plane." And there, over our heads we saw it, a tiny speck against the blue, and all around it little white spots like pop-corn were hanging in the sky; and an instant later a series of heavy booms came to us and we knew that the French anti-aircraft guns were busy. The plane ducked, swerved, turned and finally scudded off towards the German lines, accompanied, until it disappeared, by those bursting puffs of white.

September 30th.

We have been on two night convoys and a night or so ago we had a German aviator buzzing over our heads, with shrapnel bursting all around him and star shells and parachute rickets and the largest search light projector you ever saw turning the night into day. We were asleep, most of us, when a teriffic din broke out over head, the dull booming of shrapnel mixed with the rap-rap-rap of the German machine guns. Out of our bunks we tumbled to see the sky filled with the sharp flames of the shells and the long fingers of the search light sweeping back and forth across the heavens. We wanted to see the action but, much too close for comfort, we heard the loud purring of the enemy's engine. He didn't stay long, fortunately, that quarter of the heavens got entirely too hot for him and he soon departed in the general direction of the Rhine. I hear they got him as he went over the lines, but I am not sure. On our last night convoy our trucks were unloading close to a battery of 120 millimeter guns. While the Frenchmen were unloading as we went over to the battery and into one of the cages. The cage is made of leaves and branches stretched over the gun to conceal it from the German aviators. As we went in they were slipping a new shell into the gun. Behind the shell went the powder in a green case. They snapped the breach shut and we retreated to a respectful distance. The string was pulled, a blinding flash, a deafening roar, and we heard the shell singing on its way. We stayed for six more shots and then, wholly deafened, but well satisfied, we returned to our motors which were ready to leave.

October 4th.

We have had our first real taste of German shell-fire! We were lined up in the moonlight, waiting for our cargoes to be loaded, when a French battery in the valley below us turned loose "to beat the dickens!" For a while we couldn't hear ourselves think. Then the fire ceased abruptly, and there was deady silence. Then BANG, BANG, BANG, a German arrive shell came whistling up the valley and broke below us. There was a great rattle of shattered pieces and then silence again for thirty seconds, and then every half minute, as regularly as the clock ticks, a German H. E. shell came whanging along to explode in the ravine. Soon the whole valley was full of rolling smoke. On the top of the hill across the way a heap of ammunition took fire, and everything became a red glare The German shells kept plunging in, and for a while things looked bad, as the French batteries seemed silenced. But suddenly, from the hill back of us, came a perfect inferno of firing as a second French battery got into the game. The shells went hissing right over our heads and we could hear them crash into the German lines. We could not wait for the finish of the duel as we had to start back with our trucks.

We are ordered to Soissons to camp. What will come to us there I have no idea. Will send my new address as soon as I can.

F. GREGORY HARTSWICK.
American Field Service.

Snow Shoe Fertilizer Tests Encouraging

Excursion to Testing Plant Will Be Held on Novembe 9th.

The Pennsylvania State College fertilizer experiments on farm land near Snow Shoe, Center County, are showing most striking results of great economic importance. Because there are 12,500,000 acres of this general type of soil in Pennsylvania, the experiments are of unusual significance at this time when the food problem is so serious.

State officials, trustees of the college, press representatives and prominent citizens are being invited to a meeting at the experimental plots, November 9, the day before Pennsylvania Day at the College. Autos will be provided to convey the visitors from Bellefonte to Snow Shoe and return, leaving Bellefonte at 9 40 a. m., after the arrival of the morning trains from the east and west.

You are cordially invited to join the party. We are confident that the experiments will be of interest to you.

SECOND NUMBER OF LECTURES TOMORROW

Famed Logician and Orator will Appear Before Supporters Of the C. H. S. Course

SUBJECT NOT ANNOUNCED

Edward Amherst Ott will lecture at the High School Auditorium Tuesday evening under the auspices of the Clearfield High School Lecture Course of Entertainments. Single admission for those not already holding tickets is fifty cents. The lecture will start promptly at 8 o'clock.

EDWARD AMHERST OTT.

The popular lectures which Edward Amherst Ott is giving on the Lyceum platform are bearing fruit in the way of advanced legislation for the betterment of the American people. His lecture on "Sour Grapes," which treats of marriage and divorce, has been given nearly 2,000 times. In one of the states where it was given the legislator who introduced a reform marriage bill said he got his inspiration to do so from hearing Mr. Ott's lecture. But whether he delivers this lecture or one of his other subjects he is always alike—forceful, entertaining and inspiring. He has appeared before more than 3,000 audiences in America, and more than 2,500 copies of his books

EDWARD AMHERST OTT.

have been sold. American audiences can scarcely get enough of this man and his purposeful oratory.

Every lecture should answer one of the fundamental inquiries of the mind. If a lecture is also humorous and highly entertaining, so much the better. Although known as the purposeful orator and author, Mr. Ott combines much of humor and entertainment in each of his lectures.

For two years Mr. Ott was president of the International Lyceum association, and he has done much for the Lyceum and Chautauqua movement in general throughout the country.

NEW MEXICO VOTING ON LIQUOR ISSUE

Santa Fe, N. M., Oct. 29.—Other states in the union may get excited over the war or the high cost of living, but the paramount question in New Mexico, in public interest, is the liquor question. Today began the final week of the campaign for or against the proposed constitutional amendment providing for state-wide prohibition. The "drys" have been waging a vigorous fight and their leaders predict that the amendment will be adopted by a large majority. Their chief effort during the final week of the campaign will be directed toward getting out the vote. New Mexico's entire congressional delegation, the governor and other principal officers of the state, judges of the supreme and district courts, and the chairmen of the Republican and Democratic state committees have declared for prohibition and have given their assistance in the campaign for the amendment.

The Edwards and Davis pool room has been repaired and otherwise renovated during the past week. Their patrons will be pleased to know that Bill and Tunk are making plans for other improvements which will add much to the comfort of payers.

Exploding Air Tank Is Cause of Bad Injuries

Austin Kline And Harry Reilly Are Painfully Injured by Accident

While inspecting a defective air tank on an engine in the New York Central yards yesterday Austin Kline, son of County Treasurer Kline and Henry Riley, were seriously injured about the head when the tank let go.

The tank in particular had failed to pass the inspectors and the engine was run to the repair shops. The two young men were engaged in making the necessary repairs when the tank suddenly exploded the bits of metal struck the hapless men about the head.

The workers were in such a position that they caught the full force of the hundred pounds pressure of the tanks on their heads and their eyes were filled with minute particles of dirt, oil and metal.

It was feared that the eyesight of both men was seriously injured but a close examination at the Clearfield hospital, where the men were taken immediately after the accident, disclosed the fact that while the injuries were exceedingly painful, there was no immediate danger of them losing their sight.

As we go to press both men are resting comfortably in a darkened room at the hospital and barring nay unseen complications they will be around again in a few days.

Aviator Who Was Here Was Killed Friday

Professor Williams Dashes to His Death at Mobile, Ala.

Mobile, Ala., Oct. 26.—O. E. Williams, an aviator who has been giving exhibition flights here, was killed today in making a landing at the fair grounds. His wife was among the several thousand spectators. Williams was a native of Ann Arbor, Mich., but he came here from Scranton.

It will be remembered that Prof. Williams made several flights here at the recent County Fair and fully expected to return here for the next Fair. Many people here commented on the frailty of the machine Prof. Williams used on his flights here but he assured all that every part of the mechanism was thoroughly tested and capable of performing their respective duties.

MARRIAGE LICENSES

Evar Lundberg and Estela Trude, both of DuBois.

Harvey Keller of iHllsdale and Tillie Larson of Glen Richey.

Louis Kork, of Brady township and Mary Wells, of Union township.

Edward Johnson and Gertrude Brisbin, both of DuBois.

W. John Crago and Mary Jones, both of Philipsburg.

Floyd Edwards and Nellie Brink, both of Penfield.

Clarence Bage of Coalport and Rose Crawford, of Cookport.

Clark Parks of West Decatur and Edith Waple of Wallaceton.

Walter Balute of Curwensville and Mayme McCartney of Grampian.

KLU KLUX METHOD ON PACIFIST

Cincinnati Man Taken Into Hills of Kentucky Where He Is Beaten and Left Alone

ASSAULTERS ARE UNKNOWN

Cincinnati, O., Oct. 29.—Stripped of his clothing and beaten unmercifully Herbert S. Bigelow, pacifist leader and pastor of the People's Church, was found at Forence, Ky., today, and been kidnapped by a band of masked men in twenty-one automobiles. He has been badly beaten after having his head dipped in crude petroleum.

All evidence indicates that he was the victim of an organized band whose was to wreck vengeance on pacifists and all others who were not in accord with the government's war policy.

Bigelow's condition is serious. Bigelow was president of the Ohio Constitutional Convention. He was kidnapped at eight p. m. Sunday as he was about to enter a hall to address a meeting of Socialists. With him was Dr. Edward J. Cantrell, of Minneapolis and Bernard Rose of Kansas City. The two men saw the "band" seize Bigelow and take him to a waiting automobile. They suposed he had been taken by Federal authorities. The kidnappers were traced to Florence where they had a rendezvous with another posse. Farmers reported a strange procession of [illegible] winding through the hills of Kentucky. The men, it is reported, spoke singly. Automobile parties [illegible] were unable to approach them.

Bigelow had received threatening letters but paid no attention to them. There were reports that a secret organization had been formed in Kentucky to teach a lesson to pacifists. Sunday Bigelow's automobile was hauled about town by another machine. Bigelow was able to tell of experience. He went to a physicians office in Florence at 1:30 a. m. and remained until this morning. His back and legs were badly lacerated. Part of his hair was cut off. After he had been stripped his hands were tied to the tree and the leader of the Vigilantes said, "In the name of the women and children of Belgium and France, strike!" Then the blow fell. Then, Bigelow said, there was a pause. "Apparently the man with the whip was waiting for orders. Then the whip fell on my back at least ten or a dozen times. The men were masked and wore white aprons. They reminded me of the Klu Klux Klan figures in the Brith of a Nation. After I had been seized hand cuffs were placed on me and I was taken up and down the country. I could not determine either time or distance. I only knew I rode over smooth and rough roads."

Grand Jury Will Act In The Mrs. King Murder Case This Evening

(By United Press)

Concord, N. C., Oct. 29—The second step toward the death chair or freedom for Gaston Bullock Means began here today. The Cabarrus County Grand Jury will decide—probably before night—whether a former trial "should" be ordered on evidence tending to show he murdered rich Mrs. Maude King, his benefactress here August 29.

It was six days to a day after the globe-trotting Chicago woman's mysterious death, that her protege and confidant, eMans, faced indictment on the deed. Fourteen of the 18 jurors must affirm the indictmnt. In that event, a date will at once be set for formal trial in the Superior Court here, Judge Cline presiding.

Demand by the state for either a change of venue to an adjoining county of the district, or for a venire of jurymen from an adjacent county, was considered probable in event of an indictment. Local sentiment here where the Means family has resided for many years, it is felt, cannot altogether be relied upon.

It was not considered unlikely, either, that the defense will seek a postponement until the next, or January, session of the Superior Court should Means be held. This would throw the case under the jurisdiction of Judge James L. Webb, who will "ride" the circuit at the beginning of the year.

Besides witnesses appearing at the preliminary hearing here September 24 and 25, Mrs. Mary C. Melvin, sister of Mrs. King, will be summoned to the stand by the state.

It was thought doubtful as court opened this morning that a panel can be obtained from Cabarrus county folks. Most everybody has decided opinions one way or another, the case having been the sweetmeat of village discussion for weeks. Summoning of from 75 to 100 veniremen from Iredell or Rowan counties was therefore believed likely.

With a mere plea of "not guilty" in, Means' defense was the big query. Since the first hearing, his lawyers have worked ceaselessly both here and in New York, building up, point by point, a case which they believe will show Gaston Means had no motive in killing and could not have killed Mrs. King. Embellishing it all, they are believed to have woven such a tangle of technicalities as to retard or utterly unvalidate the charge. They are expected to dig deep into Means' early life, particularly during the period of his intimacy with Mrs. King in an effort to forestall and cripple similar "disclosures" by the state, prepared, it is believed, with much care.

NEWSPAPER ARCHIVE®
NEWSPAPER ARCHIVE®

THE CLEARFIELD PROGRESS

AN INDEPENDENT REPUBLICAN NEWSPAPER

Published every day except Sunda, by the Progressive Publishing Company, Denning Building, Clearfield, Pennsylvania.

G. A. STEWART, Managing Editor.
J. D. CONNELLY, City Editor R. S. NIGHTINGALE, Adv. Mgr.

OFFICERS:
R. H. SOMMERVILLE, President G. A. STEWART, Sec. and Treas.
H. & C. Phone No. 178 Bell Phone, No. 47

TERMS OF SUBSCRIPTON BY MAIL
One Year ..... $3.00 Three Months ..... .75
Six Months ..... $1.50 One Month ..... .35

TERMS OF SUBSCRIPTION BY CARRIER
Clearfield, Curwensville and Woodland ..... Per month 40c

Entered at Post Office at Clearfield, Pa., as second class matter.

MONDAY EVENING, OCTOBER 29, 1917.

THE TICKET

SHERIFF—Wesley P. Norris, of Clearfield Borough.

DISTRICT ATTORNEY—John C. Arnold, of DuBois.

JURY COMMISSIONER—Carl Anderson, Cooper Twp.

CORONER—Dr. J. I. Pollum, DuBois

EDITORIAL

IOWA STILL DRY

Many newspapers have assumed that Iowa was wet because of the prohibition amendment recently failing there. Iowa has been dry for some years by statute, and probably will remain so. There are movements in several of the state that are dry by act of their legislatures to put prohibition into their constitutions, which is usually not so easy a proceeding as keeping a dry statute on the books.

YARN AND TAPE

Red Cross workers in every part of the nation have had many opportunities to become discouraged over the strict rules and standards laid down by the Red Cross officials. Apparently for every yard of yarn they unwind there is two yards of red tape to untangle. To the layman it appears to be the heighth of folly to be so exacting in regard to the structure of the articles made and many have become discouraged in their effocts to be charitable. The local officials and inspectors are in no way to blame for the rules that are in force and we hope that the workers will bear in mind that in good time necessity may compell a relaxation in the regulations just the same as necessity caused many changes in physical requirements for enlistment. There may come a time when our boys in the trenches will be glad to get a sweater of sixty seven stitch instead of the regulation sixty-eight and at that time Red Cross officials will not have so much time to count the ribs.

DUMDUMS

Up around Glen Richey Norris is destined to get a wholesome majority of the vote. A gentleman from that town assures us that the butcher candidate is the unanimous choice of the people in that vicinity.

The Welch advertisement last Saturday says that Arnold handled thirteen liquor applications once upon a time and that when he saw the pendlum of public sentiment swinging the other way he became a "dry." Partly true. It only goes to prove that Arnold had good sound judgement.

HONORS FOR CLEARFIELD SURGEON

Dr. S. J. Waterworth will attend the annual Clinical Congress of American Surgeons in Chicago this week. He goes to receive the much prized degree of Fellow of American College of Surgeons which will be conferred upon him. He will be one of the very few surgeons in this part of the state who have received this degree and its bestowal upon our distinguished townsman is proof positive that his great work in behalf of suffering humanity has been recognized and appreciated by the most eminent of the profession in this country. Dr. Waterworth's many friends all over Pennsylvania will congratulate him on the richly deserved honor.

NOTICE

Begining November 1, all delivery and pick up work will cease at 5 p. m. each evening. Perishable express only wil be delivered.

ADAMS EXPRESS CO.
AMERICAN EXPRESS CO.
O29-3tpd.

Not As Expected

It didn't come out as I expected, is a remark familiar to all of us.

There are few business propositions that do give the results we expect, yet we keep on trusting other people with the investmnt of our money when statistics show that the average business proposition cannot compare with money in the bank at compound interest.

This bank invites your account.

Clearfield National Bank

Good Coffee Sells Itself—

doesn't need help from premiums

A PREMIUM usually keeps the buyer from thinking too much about the quality of the article she is buying. You never get premiums with

Golden Sun Coffee

It is all coffee—fresh, full-flavored coffee in which there is neither dust nor bitter chaff. We could give premiums if we wanted to take their cost out of the quality of Golden Sun—and this we will never do. We are selling coffee, not premiums. Only grocers sell Golden Sun.

THE WOOLSON SPICE CO.
Toledo, Ohio

WANTS

WANTED—Barber. $17 per week. Time off. Steady job guaranteed. D. L. Mohney. O-29-3t-ch

GIRL WANTED— To do knitchen work. Apply F. B. Wilson restaurant. 215 Reed St. O25-tfc

WANTED—GIRLS AT THE VELVET MILL. CLEARFIELD TEXTILE CO. O-9-tf

WANTED — Competent girl for general housework. Apply to Mrs. Roll B Thompson, 725 South Second street. H. & C. phone 444x O17-tf

WANTED—Old false teeth. Don't matter if broken. I pay $2.00 to $15 per set. Send by parcel post and receive check by return mail. L. Mazer, 2007 S Fifth street, Philadelphia, Pa. O9-1mp

WANTED—Lady of fair education and personality for pleasant employment. One interested in teaching preferred. Salary, with advancement. References necessary. Address K. care Progress. O29-2tp

FOR RENT—Furnished rooms for light housekeeping with heat and electric lights. Inquire at the residence of Marion Guelich, 301 Turnpike avenue. O-27-4t-pd

WANTED—Scrub woman for office work. Special job to be done next Saturday afternoon and night. Apply at Progress office.

We will pay 5c each for copies of The Progress of October 9th. The Progress. O29-tf

WRITTEN IN MEMORY OF LULU MCCLARREN HANEY

Calmly, clamly lay her down,
She has fought the noble fight.
She has battled for the right:
She has won the unfading crown.

Memories all too bright for tears
Crowd around us from the past.
Faithful toiled she to the last,
Faithful through unflagging years.

All that marks for human good,
Freedom, righteousness and truth,
Objects of aspiring youth,
Firm to age she still pursued.

Kind and gentle was her soul,
Yet it glowed with glorious might,
Filling clouded minds with light,
Making wounded spirits whole.

Dying? She can never die!
To the dust her dust we give;
In our hearts her heart shall live,
Moving, guiding, working aye.

BETTER THAN CALOMEL

Thousands Have Discovered Dr. Edwards' Olive Tablets are a Harmless Substitute.

Dr. Edwards' Olive Tablets—the substitute for calomel — are a mild but sure laxative, and their effect on the liver is almost instantaneous. They are the result of Dr. Edwards' determination not to treat liver and bowel complaints with calomel. His efforts to banish it brought out these little olive-colored tablets.

These pleasant little tablets do the good that calomel does, but have no bad after effects. They don't injure the teeth like strong liquids or calomel. They take hold of the trouble and quickly correct it. Why cure the liver at the expense of the teeth? Calomel sometimes plays havoc with the gums. So do strong liquids. It is best not to take calomel, but to let Dr. Edwards' Olive Tablets take its place.

Most headaches, "dullness" and that lazy feeling come from constipation and a disordered liver. Take Dr. Edwards' Olive Tablets when you feel "logy" and "heavy." Note how [illegible] "clear" clouded brain and how they [illegible] up the [illegible]

CURWENSVILLE

C. M. Clute spent Sunday with his family here.

Miss Verda A. Peters who has been visiting her parents for some time, left Saturday evening for Pittsburgh.

Miss Ruth LaPorte, daughter of Mr and rMs. L. J. LaPorte, who has been a patient in the Homepathic hospital at Pittsburgh for the past two months, is slowly improving, although still confined to her bed.

Mr. and Mrs. Ashley Bloom and family who have been visiting in Pittsburgh for several days, have returned home.

Due to the quarantine, the meeting of the Civic Club of next Tuesday has been postponed for a month.

Among the many Curwensville properties changing hands are the two houses of H. S. Crownover on Susquehanna avenue, South Side, now occupied by James Mulready and George Scott, M. A. Caldwell having purchased the same.

The Hallowe'en social at the Baptist church has been postponed due to the quarantine.

Miss Maude Norris, of Ligonier, Pa., is visiting her sister, Mrs. L. C. Bloom.

Mr. and rMs. W. D. Gates have returned home from Ridgeway where they visited their son Blair and family.

Mrs. T. G. McCausland and little son, of Philipsburg, are visiting at the home of Mr. and Mrs. L. C. Bloom on State street.

An infant child of Mr. and Mrs. Michael Piveske was buried Sunday afternoon in the Catholic cemetery at Clearfield.

By action of the Board of Health there was no Sunday School in the different churches Sunday, due to the quarantine.

Mrs. Sarah Ammerman who accompanied her daughter Mrs. Edwin Ardary of Pittsburgh as far as Tyrone Sunday, spent the day at the home of Mr. and rMs. Grant Shelow, formerly of Curwensville.

Mr. and Mrs. Charles P. Barger of Clearfield called on friends in town Sunday afternoon.

COMFORT FUND GROWING

Our little account of the interview of A. W. Leonardson with the Clearfield contingent down at Camp Lee has brought wonderful responce from the folks who are interested in the welfare of the home boys down there.

The management of the Leonardson store has placed a box in a conspicuous place in the store and you can make your contributions there.

As the Scotchman says, "Many a mickle makes a muckle" so that you need not worry if you can only give a little. If everyone gives a small sum the total will amount to a considerable sum when this enterprising firm is ready to ship their box.

VOTE FOR ARNOLD
Advertise in The Progress.

Louis Dammers

Eyesight Specialist
ONE DAY ONLY
CLEARFIELD
DIMELING HOTEL PARLORS
Thursday, Nov. 1, 1917.
Office Hours—9 a. m. to 5 p. m.

I offer you a fine pair of glasses, including Dammers' eye examination, clear crystal lenses gold filled frame and elegant case as low as

$1.00

Special Ground Lenses At Lowest Prices

Two pair in one. No lines. No cement. Last for years.

Eye examination by the Dammers Scientific Method, without asking questions, without drops, test cards or charts, absolutely free of charge. Don't fail to take advantage of this remarkable offer.

807 CHESTNUT STREET
Philadelphia
Monday [illegible]

Save The Extra Coal Or Gas You Use On Washday

Wash with Fels-Naptha and boiling water becomes unnecessary.

There is no need of a hot fire to keep water boiling all day when you can get even better results by using Fels-Naptha in water that's comfortable to your hands.

Washday used to burn a big hole in the coal bin. Try the Fels-Naptha way and you will quickly notice what a real saving it makes for you.

Because, Fels-Naptha not only saves heating expense, it saves time, it saves clothes, it saves *you*.

Remember—Red and Green Wrapper

Your own grocer has Fels-Naptha

To keep white clothes white—use Fels-Naptha

HOTEL MAN GETS QUICK RELIEF

Feet So Sore That Wearing Shoe Was Nearly Impossible

A prominent hotel man of Altoona, Pa., was troubled with tender feet. Could hardly walk at times but now he is having no trouble whatever. Mr. Grant Yon, proprietor of the Mountain City Hotel says:

"So sore was I in my hips and legs that I had to neglect my duties altogether. With two or three applications of 20TH CENTURY LINIMENT the pain disappeared. Thus encouraged I tried this remedy on my feet which have been so sore and tender for years that at times I could scarcely stand it to put on my shoes. The soreness left like magic.

"That was over two months ago and I have not been troubled since."

Get this remarkable remedy at your druggist's or at other stores where such things are sold for 50c and $1 the bottle.

NOTICE TO HOLDERS OF FIRST MORTGAGE 6 PER CENT BONDS OF CLEARFIELD SEWER PIPE CO.

Notice is hereby given that the entire amount of the bonds outstanding and secured by mortgage of Clearfield Sewer Pipe Company to John L. Gilliland, Trustee, which said mortgage is dated December 2, 1912, and recorded at Clearfield, Pa., will be paid at the County National Bank of Clearfield, Pa., on Dec. 1, 1917, with all accrued interest, and interest on said bonds will cease on that date.

Bonds should be presented at the said Banks on the date named for payment and should have attached thereto all coupons maturing after Dec. 1, 1917.

JOHN L. GILLILAND,
Trustee.
Patton, Pa. O-1-8-15-22-29

MINE CARS FOR SALE

We have for sale a large number of 36 in. Gauge, a ton and a half capacity, mine cars, in fair condition, which are being replaced by a new type car. If interested in the purchase of these cars please communicate with the Empire Coal Mining company, Clearfield, Pa.

CHICHESTER S PILLS
THE DIAMOND BRAND.
Ladies! Ask your Druggist for Chi-ches-ter S Diamond Brand Pills in Red and Gold metallic boxes, sealed with Blue Ribbon. Take no other. Buy of your Druggist. Ask for CHI-CHES-TER S DIAMOND BRAND PILLS, for 25 years known as Best, Safest, Always Reliable
SOLD BY DRUGGISTS EVERYWHERE

Fresh Fish and Oysters

THORN BROS

Market Street

CONSUMERS OF ICE PLEASE NOTE

The present demand for ice does not warrant the expense of a regular delivery.

Orders on file in our office on Mondays, Wednesdays, Fridays and Saturdays will be delivered on those days.

There will be no deilvery on Tuesdays or Thursdays.

We trust that you will co-operate with us and place your orders early.

CLEAFIELD ICE CO.
O29-1tc

WANTED

The Employment Bureau has inquiries for several good stenographers and clerks for permanent work. One for a young man of experience for Washington, D. C., paying $1800 per year to start.

JOHN M BAIN, Ex. Sec.
O29-2tc Com. Pub. Safety

The Utah Agricultural College has made special arrangements to train young women quickly to fill positions in business left vacant by men called into military service.

Don't put on the roof until you investigate

It is poor economy to save money by substituting something inferior but wouldn't you like to save on cost if you could get something better? You *can* get a better roof for less money if you put on

Certain-teed Roofing

Before its merits were recognized, roll roofing was regarded as a more or less temporary roof—but now CERTAIN-TEED has demonstrated that it is not only a most durable roof, but also *the* most efficient roof.

It is economical to buy, inexpensive to lay and costs practically nothing to maintain. It is light weight, clean, sanitary, fire-retardant and weather-tight.

It is now used as the preferable type of roof for office buildings, factories, hotels, stores, warehouses, garages, farm buildings etc., where durability is demanded. CERTAIN-TEED is guaranteed for 5, 10 or 15 years, according to thickness (1, 2 or 3 ply).

There are many roll roofings on the market, but only one CERTAIN-TEED. It pays to get the best. It costs no more to lay a CERTAIN-TEED roof than it does to lay a poor roof, but there is a vast difference in the wear. You can't tell the quality of a roofing by looks or feel. Your only safety is the label. Be sure that it is CERTAIN-TEED—then you are *certain* of quality and *guaranteed* satisfaction.

Certain-teed Slate-Surfaced Asphalt Shingles are supplanting wood and slate shingles for residences. They cost less, are just as good looking, wear better, won't fall off, buckle or split. They are fire-retardant, and do not have to be painted or stained.

Certain-teed Paints and Varnishes are the best quality paint materials, ground and mixed with mechanical accuracy. Made for all uses and in all colors. With paint, as with roofing, the name CERTAIN-TEED is a guarantee of quality and satisfaction.

CERTAIN-TEED PRODUCTS CORPORATION
New York, Chicago, Philadelphia, St. Louis, Boston, Cleveland, Pittsburgh, Detroit, Buffalo, San Francisco, Milwaukee, Cincinnati, New Orleans, Los Angeles, Minneapolis, Kansas City, Seattle, Indianapolis, Atlanta, Memphis, Richmond, Grand Rapids, Nashville, Salt Lake City, Des Moines, Houston, Duluth, London, Sydney, Havana

NEWSPAPERARCHIVE®

Worth But Half of what he was yesterday!

---He carried insurance on what he thought he was worth one year, two years or three years ago.
---He seldom took account of his stock.
---He did not realize how valuable it had grown---that constantly increasing costs had increased its worth many times.
---He forgot that fixtures now sell for more than he paid.
---He failed to consider that his building would cost more to replace.
---And now, after the fire, he finds his insurance will only half replace what he possessed.

Today will find your business and your home but partly protected against fire loss

---unless you have increased your insurance to cover the greatly advanced replacement cost of what you call yours.

Suggestion:—Get out your fire insurance policy today—and write or telephone these insurance agents for information that will surely benefit you.

FIRE DANGER IN THIS SECTION

This year based on last year's fires in this section out of every 40 structures one will send in a fire alarm.

The danger of fire is nearer than you ever suspected.

Your turn is as likely to be next as anyone else's.

Under-insurance is gambling against a great possible loss! For the sake of perhaps only a penny or two a day.

The clang of every fire bell, which now chills you to the marrow for fear your turn has come, will not startle you so—if you know you will suffer no financial loss.

Proper protection costs but a trifle more than partial protection. Don't be burned out and find yourself only half insured. Your estate will be jeopardized if you fail to act.

PROPERTY IS NOT YOUR SOLE LOSS

Loss in profits in rental values, in rebuilding undestroyed portions of buildings (unless you have wisely seen to it that your policy also covers profits, rents and demolition)—loss of time, interruption to business—loss of unreplaceable belongings and records—costs of personal injuries—inconvenience — moving expenses—these are great enough.

Do not add additional burdens through failure to carry enough fire insurance—enough to replace your property at present high prices. This applies with even greater force if your policy bears a "Contribution Clause."

Fire insurance companies will pay you "the actual cash value at the time when such loss shall happen" — the then existing market value—if you will properly insure.

FIRE INSURANCE RATES HAVE DECREASED

According to statisticians $1.50 to $2.50 buys no more today than $1 did in 1914. Yet fire insurance rates in this section has been lowered on the average about one-fourth in the past four years!

For equal risks the poor man gets as low a rate as the rich man. The small business, under the circumstances, pays the same low rate as the million-dollar corporation.

Insure for your present worth.

You may be only partly repaid for your fire losses if, to save a penny or so a day, you continue to carry too little insurance.

It's downright poor economy. It's an unwarranted risk.

So cover your risk on the basis of its present valuation and have your mind free from worry on that score at least.

Suggestion:—Telephone or call upon one of these insurance agents or send him the coupon below—or write him. Have him talk it over with you. He'll gladly do it—and without obligation. Don't delay! One of the 300 and more fire alarms next year may find financial loss staring you in the face!

Ed. B. Chase & Bro.
Keystone Building

Fulford & Fulford
Keystone Building

McGrath & Moore
Trust Building

Frank R. Beals
Rooms 1 & 2 Rowland Theatre Bldg., Philipsburg

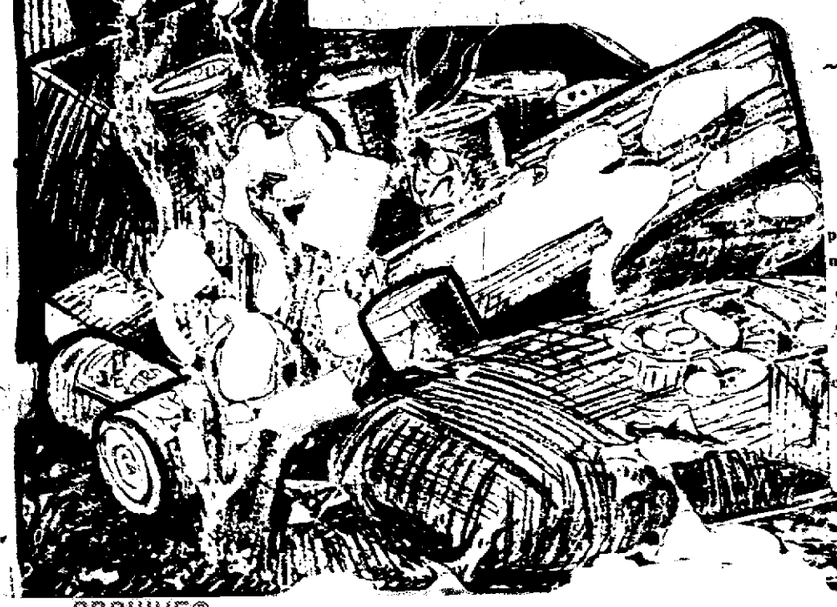

Meet These Insurance Agents Half Way!

Mail This Coupon Today

Phone or call These Insurance Agent's Office—or Tear Off this Coupon and Send it to him today. (His address is on your policy.) Delay may prove disastrous. Take no more chances.

Agent's name .....

Address .....

Without obligation to increase my fire insurance, I would like to discuss the matter of properly protecting myself against fire losses.

Name .....

Address .....

NewspaperARCHIVE®
NewspaperARCHIVE®

..e Biggest Music Hit of the Season

"Singe me Love's Lullaby" by Henry Burr
"Hush a Bye, Ma Baby" by Campbell & Burr

A record that should be in every home having a talking machine.

When we heard this record for the first time we knew that there would be a great demand. We ordered a quantity and they have just arrived.

Both songs are on the one record and the price is only seventy cents.

Remember that this record can be ployed on either a VICTOR or a COLUMBIA Machine but the only place in town where you can buy the record is at the

Stewart Drug Store

Gossip for Tonight's Tea Table

Russell Sahm who attends High School here spent the week end at his home in Mahaffey.

Mr. and Mrs. L. W. Pollack spent Sunday at Miss Eva William's home in Woodland.

The Tuesday evening bridge club gave a chafing dish supper Saturday evening at the home of Mr. and Mrs. Warren Partridge on Front street in honor of Mrs. W. S. Piper who will leave in a few days to spend the winter in Florida.

Miss Julia Miller returned home yesterday from a week's visit with Mr. and Mrs. George Miller in Philadelphia.

Clarence Watson returned to State College yesterday after spending a few days with his parents Mr. and Mrs. Will Watson.

Mr. and Mrs. Albert Kerr of New York spent the day with Mr. Kerr's brother Fred B. Kerr and family on Pine street.

H. P. Wriglesworth of Grampian, was in town on business Saturday.

A. M. Gorman of LaJose, candidate for sheriff was a prominent Clearfield visitor Saturday.

Mrs. Harry Farwell, of Curwensville, is spending the week in town sewing.

Mr. and Mrs. Alfred Houser, of Philipsburg, spent Sunday in Clearfield.

C. P. Jacox of DuBois, was in town on business Saturday.

Miss Margaret Hass, of Allport, spent Sunday with friends here.

Prof. Thomas March returned to his home in Harrisburg today after spending a few days with relatives here.

J. P. O'Laughlin left Saturday for a trip to Philadelphia to spend a few days with his wife and daughter who are visiting there.

Miss Rose Wachter of Grampian was shopping in our stores Saturday.

John Arnold, Esq, of DuBois, was in town on busines today.

Attorney James A. Gleason of DuBois attended to legal matters at the Court House today.

Mrs. John Falconer of Woodland, was shopping in town today.

Mr. and Mrs. William Wrigley arrived hom last evening from an auto trip to Philadelphia and Atlantic City

Ira Friedland of Grampian, was in town on business today.

J. A. Brubaker of Rockton, transacted business in town today.

Miss Jean Briel of Karthaus, was shopping in town Saturday.

Mrs L. B. Smith of Morrisdale, was among the out of town shoppers her. Saturday.

Mrs. Harry Rhoads of Curwensville, was shopping in our stores Saturday.

Mrs. T. Shelow of Tyrone, visited in Clearfield Saturday.

Misses Bessie Clark and Margaret Evans, of Curwensville, were Clearfield visitors Saturday and attended the football game here.

Miss Pearl Newton one of our public school teachers spent Sunday at her home in Winburne.

Mrs. Harry Kittleberger, of Curwensville, spent the day shopping in town.

Miss Beryl Dixon, of DuBois, is visiting relatives here.

Mrs. John F. Short, has returned from visiting her son in Philadelphia.

George McCullough of Tyrone, spent Sunday here.

W. C. Pentz, of DuBois, was attending to legal matters here today.

L. D. McCall, of DuBois, as in town on business today.

Wallace Krebs and family will leave the eighth of November for Tulso, Okla., where they expect to make their future home.

Mr. and Mrs. Ira Smeal had a letter from their son Corporal Roy Smeal who is located somewhere in France stating that he was well and contented.

Lloyd Owens a member of the 310 Ambulance Corps at Wrightstown, N J., was home on a short furlough over Sunday

Mr. and Mrs. Francis Graham, of Philipsburg visited with friends here Sunday.

P. Rabsy of Philipsburg motored to Clearfield last evening and visited with friends.

Miss Fame Shaw, of Houtzdale, visited friends here over Sunday

Mrs. John Hipple of Unionville, is visiting her sisters Mrs. J. A. Beightol and Mrs. William Craft.

James Hand and Jomes O'Brien, of Osceola, motored to Clearfield yesterday.

Mr. and Mrs. M. E. Westcott, spent Sunday with their son E. M. Westcott and family in Philipsburg.

Miss Anna Bruce of Textile avenue was taken to the Clearfield hospital Friday evening. She was very ill, but is improving nicely.

The Bible students of Marion and Bells Landing received their diplomas Miss Catharine Schaffer, sister of Mrs. Allen R. Haney of Clearfield, graduated with honors of the class receiving one hundred per cent in each examination.

GLOBE THEATRE

TONIGHT

Great Fox Feature
George Walsh with all star cast
in
"SOME BOY"
In 5 Wonderful Acts
Don't miss this picture—it's great

Famous Christie Comedy
"CLOTHES AND THE MAN"
With all Stars

Music by the famous Wurlitzer Orchestra

Shows start 1, 2:30, 4:00; night 6:30 8:00, 9:30

Admission 10 and 15c

COMING TOMORROW

Special Blue Ribbon Feature
Earl Williams with all star cast
in
"TRANSGRESSION"
In 5 Fascinating acts

Special Bobby Connelly Feature
Come early and be sure of a seat.

NEURALGIA
For quick results rub the Forehead and Temples with
Keep a Little Body-Guard in Your Home
VICK'S VAPORUB

Our October Sale Ends Wednesday, Oct. 31st.

We have accomplished more than we anticipated in the October Sale. We have been able to show in a clear and definite mrnner that values provided by this store warrant the serious attention of every economically inclined person. So as to provide new reasons for making several additional visits to the store by Wed. evening, the following exceptional values have been arranged.

Your Bit For Camp Lee

We are receiving wonderful response to our request for tobacco, home made candy, or money for the Clearfield boys at Camp Lee. We will ship the box on Monday, November 5th and contributions will be received up until the store closes Saturday night.

The Very Richest In Fall Wearing Apparel Velvet Suits at $55.00 to $70.00

Of course, such suits as these can be worn on any occasion—as a matter of fact, we doubt whether it is possible to find any material so rich and stunning as a luxuriously soft velvet. For the main part, the coats are knee length and except for a slight shirring at the waistline, are in the silhouette effect; while some have the least tendency inward at the skirt hem. A suit such as this when worn with a new velvet sailor is the smartest combination possible.

Dresses at $16.50, Their Smartness and Refinement Are Out of the Ordinary

Dresses that haven't been in the store more than a few hours; but already carefully placed on racks so that there will be no delay when you come to view them.

There are any number of different styles fashioned of serge, satin, poplin and other combination effects. Splendidly trimmed; some braid bound; some with color embroidery. Everyone an exceptional value at this price.

Fashion Shows Increasing Favor for Fancy Silks

If you have watched the new arrivals in our silk section, you would have immediately noticed a predominating tendency toward the fancy weaves. Of course, ample provision has been made for those who still adhere to the conservative solid shades, for dresses or trimmigs.

Priced at .... $1.50 to $2.25 yd.

A. W. LEONARDSON CO.

SAGE TEA DANDY TO DARKEN HAIR

It's Grandmother's Recipe to Bring Back Color and Lustre to Hair.

You can turn gray, faded hair beautifully dark and lustrous almost over night if you'll get a bottle of "Wyeth's Sage and Sulphur Compound" at any drug store. Millions of bottles of this old famous Sage Tea Recipe, improved by the addition of other ingrdients, are sold annually, says a well-known druggist here, because it darkens the hair so naturally and evenly that no one can tell it has been applied.

Those whose hair is turning gray or becoming faded have a surprise awaiting them, because after one or two applications the gray hair vanishes and your locks become luxuriantly dark and beautiful.

This is the age of youth. Gray-haired, unattractive folks aren't wanted around, so get busy with Wyeth's Sage and Sulphur Compounr tonight and you'll be delighted with your dark handsome hair and your youthful appearance within a few days.

This preparation is a toilet requisite and is not intended for the cure, mitigation or prevention of disease.

DOOLEY'S DRUG STORE
CORNER MARKET AND THIRD STS.

Next to Leitzinger's

Stimulating Brain Waves.

Saturday is usually an anxious time for ministers. To live with them on this day is not an unmixed blessing, says the Liverpool Post. They are fidgety and uneasy, worried over those little finishing touches which go to the making of a good sermon. It is doubtful, however, if many are so nervous as one of the leading provincial divines who carefully takes his sermon up to bed on Saturday night in order that there may be no fear of its destruction by fire. Whether he also fancies that somebody may steal the precious document is another point—one on which he has never expressed an opinion. He says, however, that on more than one occasion he has had a brain wave during the night, with the result that a brilliant sentence has been added to his discourse the last minute.

How to Lead an Unruly Horse.

I will describe a plan I have found to be excellent for leading unruly horses, says a writer in Farm and Fireside. Tie a ring in halter of horse to be led. Then take a half-inch rope about 20 feet long, and having tied one end of the rope to the halter, run the other around rear axle, then back through the ring in halter, and then to the wagon seat or to anyone in the wagon.

With this you can draw the horse in or let him out without danger of upsetting the rig. In an emergency you can let go of the rope and free the animal entirely.

That Aggressive Frankness.

"Bliggins prides himself on being absolutely candid."

"But he isn't. He never takes pleasure in telling the truth unless it is something disagreeable."

Subscribe for the Progress.

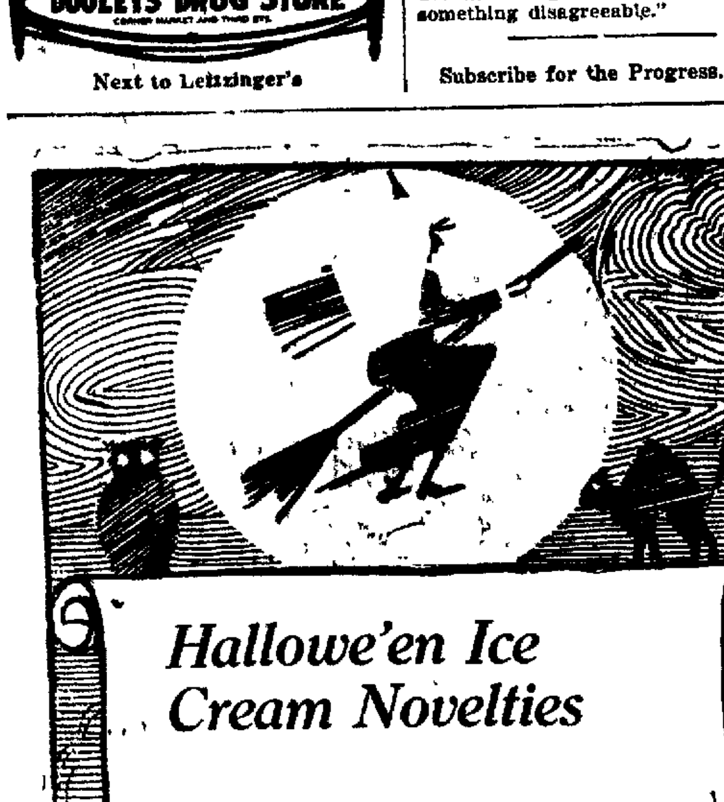

Hallowe'en Ice Cream Novelties

Here's some new ice cream novelties —bricks of one flavor with a red cross, a star or a heart of another flavor down the middle—innovations in the ice cream makers' art.

Regular flavors for your party.

LEMON & ORANGE SHERBET
FROZEN PUDDING
MAPLE WALNUT
STRAWBERRY
CHOCOLATE
CHERRY
VANILLA

For prompt deliveries get your order in early.

Keystone Ice Cream Co.
H. & C. 198x Clearfield. Pa.

Liquid Ham Smoke

What's the use of taking any fire risk when you smoke that porker this fall. Wright's Liquid Ham Smoke and Pickle will do the work even better than the old way and your ham will be just as tasty and delicious as fresh pork.

STEWART'S DRUG STORE

GLASS OF SALTS CLEANS KIDNEYS

If your Back hurts or Bladder bothres you, drink lots of water

When your kidneys hurt and your back feels sore, don't get scared and proceed to load your stomach with a lot of drugs that exicte the kidneys and irritate the entire urinary tract. Keep your kidneys clean like you keep your bowels clean, by flushing them with a mild, harmless salts which re moves the body's urinous waste and stimulates them to their normal activity. The functions of the kidneys is to filter the blood. In 24 hours they strain from it 500 grains of acid and waste, so we can readily understand the vital importance of keeping the kidneys active.

Drink lots of water—you can't drink too much; also get from any pharmacist about four ounces of Jad Salts; take a tablespoonful in a glass of water before breakfast each morning for a few days and your kidneys will act fine. This famous salts is made from the acid of grapes and lemon juice, combined with lithia, and has been used for generations to cleand and stimulate clogged kidneys; also to neutralize the acids in urine so it no longer is a source of irritation, thus ending bladder weakness.

Jad Salts is inexpensive; cannot injure, makes a delightful effervescent lithia-water drink which everyone should take now and then to keep their kidneys clean and active. Try this, also keep up the water drinking, and no doubt you will wonder what became of your kidney trouble and back ache.

Ancient Keys.

It was formerly thought that keys were a strictly modern invention, but among the ruins of Thebes have been found keys with straight shanks five inches long and a bar at right angles with three teeth, thus proving that the Egyptians were familiar with the principles of lock making. As no locks but only keys have been found among the Egyptian ruins it is assumed that the locks were of wood, only the keys being metal. The earliest mention of a key to be taken from the lock occurs in Judges 3:23.25. This was used to fasten the door of the summer parlor of Eglon, king of Moab. "Ehud went forth through the porch, and shut the doors of the parlor upon him and locked them. His servants took a key and opened them" The date referred to here is about 1336 B. C.

WHAT SPY MAY DO IN WAR

Ethics of "Profession" Make It Permissible for Him to Wear the Uniform of the Enemy.

Imitating the bugle-calls of the enemy is quite legitimate; so is the wearing of their uniform, with one reservation. A soldier may not fire on the enemy while so attired. But he may advance or retreat, build bridges and perform any other military operation short of actual fighting, using the uniform as a means of deception.

A soldier may spy as much as he likes. If he worms his way into the enemy's lines he is only doing his duty, and, if captured there, may not be punished beyond being taken an ordinary prisoner, provided he is wearing a uniform. If he is in any kind of disguise he may be shot.

In the course of his spying he may kill as many of the enemy as he can. When he approaches the sentries he may stab them in the dark, or use any trick to throw them off their guard except one. He may not say "friend" if the sentry challenges him (unless, of course, he intends to surrender).

Similarly, if suddenly attacked, he may not use any words to make the enemy believe that he is a friend in disguise, and so take him unawares.

His Wife's Temper.

I have seen, especially among the leisure class, capricious and ill-tempered women whose husbands lived in constant dread of a scene of some sort, says a writer in the Woman's Home Companion. There, poor, downtrodden men spent their days in placating their wives, in side-stepping tempers and tears with humiliating nimbleness, or in exercising a patient kindness less degrading to them and deeply touching to all spectators. Such men are always pitied by the whole community in which they live, but this pity is a subtle form of contempt. The sympathetic community feels that side-stepping a wife's moods is a poor way for a live man to be spending his days.

When, however, a man blights the life of his household in a similar way, the commiseration which his wife receives is small, especially if he happens to be that which is so aptly termed "a good provider." In fact, the feeling of the community eloquently reflects my mother's attitude; that it is a "woman's business to make her home livable."

Advertise in the Progress

Fine Shoes For Men And Young Men

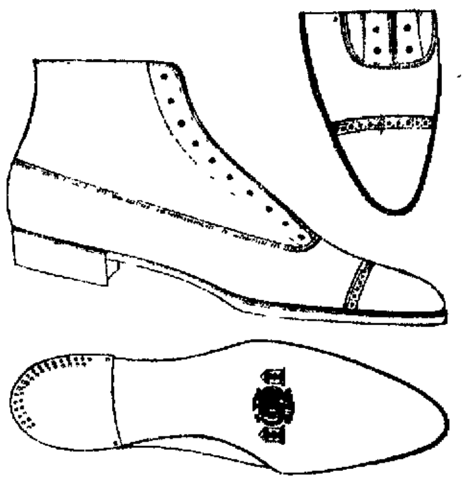

Better Shoes,
Better Styles,
Better Service Than Ever

Our men's fine shoes are a revelation in modern shoe making—the utmost in style, comfort and service—far better than many higher priced shoes.

Only the finest grades of leather are used—no substitutes—and only the best materials enter into their construction.

It will be worth our while to come in and le[t u]s show them to you.

Priced $4.00 upward.

LYTLE BROTHERS

Corner Market and Second Sts. Clearfield, Pa.

NEWSPAPERARCHIVE® NEWSPAPERARCHIVE®